

# I N D E X .

## AUTHORS.

- A.
- Adams, C. E., 569  
Ashley, J., 580  
Aston, B. C., 495  
Austin, A. D., 574
- B.
- Bee, J., 497  
Benham, Professor, 149, 151, 155,  
585, 586  
Best, Elsdon, 34, 69  
Broun, Captain T., 175  
Brown, E. G., 519  
Brown, Professor F. D., 573  
Browning, Miss K., 583
- C.
- Carse, H., 359, 362  
Chapman, F. R., 582  
Chilton, Dr., 579  
Cockayne, L., 243, 578  
Colquhoun, Dr., 582
- D.
- Dendy, Professor, 123, 147, 578, 579  
Dinwiddie, W., 590
- E.
- Easterfield, Professor, 495, 497, 499,  
565, 566, 567  
Ewington, F. G., 573
- F.
- Fox, C. E., 452
- H.
- Hall, J. W., 388  
Hamilton, A., 224, 447, 539  
Haszard, H. D. M., 386  
Hector, D., 513, 514  
Hector, Sir J., 239, 563, 564, 569  
Henry, R., 570, 587  
Hill, H., 396  
Hocken, Dr., 99, 584  
Hudson, G. V., 18, 31  
Hutchinson, F., jun., 409  
Hutton, Captain F. W., 169, 175,  
179, 196, 197, 198, 579
- K.
- Kennedy, Dr., 590
- L.
- Laing, R. M., 327  
Leahy, Dr., 590  
Lewis, J. H., 201, 565
- M.
- Marshall, Dr. P., 585  
Miller, E. V., 575  
Mulgan, E. K., 414
- O.
- Olliver, Margaret F., 147
- P.
- Park, Professor, 435, 440, 444  
Petrie, D., 390

- |  |  |
|--|--|
| <p>Q.</p> <p>Quail, A., 226</p> <p>R.</p> <p>Robertson, P. W., 499, 501</p> <p>S.</p> <p>Salmon, E. S., 325</p> <p>Segar, Professor, 115</p> <p>Smith, W. W., 199</p> <p>Stewart, J., 1, 573</p> <p>Stewart, J. T., 451</p> <p>Suter, H., 204, 207</p> | <p>T.</p> <p>Talbot-Tubbs, Professor, 574</p> <p>Tanner, T., 590</p> <p>Thomas, Professor, 402, 575</p> <p>Thomson, G. M., 588</p> <p>Thomson, W. M., 241</p> <p>W.</p> <p>Walker, Captain J. J., R.N., 572</p> <p>Wall, Professor, 579</p> <p>White, Taylor, 135</p> <p>Williams, Rev. H. W., 507</p> |
|--|--|

## SUBJECTS.

- |  |   |
|--|---|
| <p>A.</p> <p>Acids, Vapour Densities of the Fatty, 499</p> <p>Adulteration of Food, 590</p> <p><i>Alepisaurus ferox</i>, Occurrence of, 197</p> <p>Andesites from the Thames, On some, 435</p> <p>Antipodes Island, <i>Diptera</i> of, 169</p> <p>Artesian Well at Aramoho, 451</p> <p><i>Astrape aysoni</i>, n.s., 224</p> <p>Astronomical Photographs exhibited, 574</p> <p><i>Auchenopterus aysoni</i>, n.s., 240</p> <p>Auckland Institute—<br/>Date of Incorporation, xvi.<br/>Election of Officers, 577<br/>Members of, 610<br/>Officers and Rules, xvi.<br/>Presidential Address to, 1<br/>Proceedings of, 573<br/>Report, 576</p> <p>Auckland Islands, Beetles of, 175</p> <p>Auckland Islands, <i>Diptera</i> of, 169</p> <p>Auckland Islands, On a Marine <i>Galaxias</i> from the, 198</p> <p>B.</p> <p><i>Balanoptera rostrata</i>, Anatomy of Young, 151</p> <p>Barrier, Little, Land Mollusca of, 204</p> <p>Barrier, Little, Reserve for Birds on, 577</p> <p>Beetles attacked by Mites, 199</p> <p>Beetles of the Auckland Islands, 175</p> <p>Birds, Reservation for Native, 577</p> <p>Boar-fish, Occurrence of a, 587</p> | <p>Botanical Papers, 243</p> <p>Brain <i>versus</i> Muscle in the Production of Wealth, 573</p> <p>C.</p> <p>Campbell Island, <i>Diptera</i> of, 169</p> <p>Cancer—see Insanity</p> <p>Canterbury Philosophical Institute—<br/>Date of Incorporation, xvi.<br/>Election of Officers, 581<br/>Members of, 613<br/>Officers and Rules, xvii.<br/>Proceedings of, 578<br/>Report, 580</p> <p>Caterpillar, The Vegetable, 396, 571</p> <p>Chain Standard, Notes on the Sydney, 569</p> <p>Charity Organization, On, 583</p> <p>Chatham Islands, A New Fossil <i>Pecten</i> from, 196</p> <p>Chatham Island Natives, Customs and Relics of, 123</p> <p>Chatham Island, The Plant-covering of, 243, 578</p> <p>Chemistry, Papers on, 495</p> <p>Clarke, the late F. E., Drawings of Fishes by, 563</p> <p>Coast-line, On the Secular Movements of the New Zealand, 440</p> <p><i>Cogra breviceps</i>, Notes on, 155</p> <p><i>Coleoptera</i>, Notes on, 201, 565</p> <p>Comet of 1901, 31</p> <p>Comets, with Special Reference to the Recent One, 590</p> <p><i>Cordiceps robertsii</i>, On, 396, 571</p> <p><i>Corynocarpus levigata</i>, Chemical Properties of, 495</p> <p>Creation as revealed by the Telescope, The Wonders of, 590</p> |
|--|---|

Crustaceans, Note on Schizopod, 579

## D.

*Diptera* of New Zealand, Additions to the, 179  
*Diptera* of the Southern Islands, 169  
 Dunedin, On the Surroundings of, 588  
 Dusky Sound, Natural - history Notes from, 570

## E.

Earthquakes reported in New Zealand in 1901, 597, 598  
 Earth's Motion in Space, The Equatorial Component of the, 513  
 Economic Science, Ruskin's Influence on, 575  
 Education, Some Aspects of Technical, 590  
 Elements and Compounds, Latent Heats of Fusion of the, 501  
 Embryology of New Zealand *Lepidoptera*, 236  
*Entelea arborescens*, Remarks on, 565  
 Entomology of New Zealand, Notes on the, 572  
 Europe, On the Learned Societies of, 579  
 Evolution in Literary Types, 579

## F.

Fauna of New Zealand, Proposition for an Index of the, 578, 580, 583, 588  
 Ferns, Epiphytes of Tree-, 359  
 Fever as affected by Mosquitoes, 582  
 Fishes and Fishing, List of Papers on New Zealand, 539  
 Fishes, Drawings of, by the late F. E. Clarke, 563  
 Fish, Fossil, from Kaikorai, 585  
 Fish-hatchery, Progress of the Proposed, 582, 588  
 Fishes, Notes on New Zealand, 224, 239, 563, 564, 570, 587  
 Flora, Chemistry of the New Zealand, 495  
 Flora of the Mauku District, 362  
 Food-adulteration, 590  
 Fourth Dimension, Observations on the, 507  
 Fusion of the Elements and Compounds, Latent Heats of, 501

## G.

*Galaxias*, On a Marine, from the Auckland Islands, 198  
 Geological Papers, 409  
 Glacier Moraines in the Leith Valley, Notes on, 444  
 Graptolites from Preservation Inlet, 579  
 Greek Painted Vases: their Importance, Form, and Design, 574  
 Growth of Trees in New Zealand, 386, 388

## H.

Hawke's Bay Philosophical Institute—  
 Date of Incorporation, xvi.  
 Election of Officers, 591  
 Members of, 616  
 Officers and Rules, xviii.  
 Proceedings of, 590  
 Report, 591  
 Health Statistics, Remarks on Recent, 115  
*Hemirhamphus*, On a Fossil, 585  
 Herring, Notes on the Picton, 580  
*Histopterus*, Occurrence of, 587  
 Hydroid, On a New Type of, 579

## I.

Index of the Fauna of New Zealand, Proposition for an, 578, 580, 583, 588  
 Insanity, Cancer, and Phthisis in New Zealand, On the Recent Statistics of, 115  
 Insects, Senses of, 18, 561  
 Islands, *Diptera* of the Southern, 169  
*Isotachis*, On a New, 325

## K.

Kaikorai, Fossil Leaves and Fish from, 585  
 Kaikorai Valley, On Leaf-beds in, 585  
 Karaka-nut, Chemical Properties of the, 495, 566

## L.

Lamprey, The New Zealand, 147  
*Lampris lima*, Occurrence of, 587  
 Land Mollusca of Little Barrier, 204  
 Latent Heats of Fusion of the Elements and Compounds, 501  
 Learned Societies of Europe, On the, 579

- Leith Valley Moraines, On some, 444
- Lepidoptera*, Embryology of New Zealand, 226
- Literary Types, Evolution in, 579
- Literature in New Zealand, Early, 99, 584
- Little Barrier Island, Land Mollusca of, 204
- Little Barrier Island Reserve for Birds, 577
- Lizard, On a New, from Fortrose, 585
- M.
- Mair Maori Collection, Purchase of the, 576
- Maori Carved House from Taheke, Account of the, 573, 577
- Maori Games, 34
- Maori Magic, 69
- Martinborough District, Note on Caves in, 562
- Mathematical Treatment of the Problem of Production, Rent, Interest, and Wages, 514
- Mauku District, Flora of the, 362
- Mesoplodon hectori*, Note on a Young, 563
- Meteorology of New Zealand, 595, 598
- Miscellaneous Papers, 1, 539
- Mites attacking Beetles and Moths, On, 199
- Moa, On an Entire Egg of a, 149
- Moa Remains, Distribution of, 562
- Moeraki, On the Septarian Boulders of, 447
- Molecular Weight Determination, Raoult's Method for, 497, 567
- Mollusca, Land, of Little Barrier, 204
- Mollusca, List of New Zealand, 207
- Mori Race, On Relics of the, 123
- Mosquitoes: their Relation to Malarial Fever, 582
- Moths attacked by Mites, 199
- Mountains, Across the, 575
- N.
- Napier-Greenmeadows Road, Notes on the, 409
- Native Plants, New, 390
- Natural-history Notes from Dusky Sound, 570
- Nelson Institute—  
Date of Incorporation, xvi.  
Election of Officers, 592  
Members of, 616
- Nelson Institute—*continued*.  
Officers and Rules, xix.  
Proceedings of, 592
- New Zealand Coast-level, Changes of, 440
- New Zealand, Early Literature in, 99, 584
- New Zealand Fishes and Fishing, List of Papers on, 539
- New Zealand Institute—  
Accounts, 553  
Honorary Members of, 608  
Incorporated Societies of, xvi.  
Nomination of Governors, 564  
Officers of, xiii.  
Ordinary Members of, 609  
Presentation List, 617  
Proceedings of, 559  
Report, 551  
Rules of, xiii.
- Norfolk Island, On a Shrimp from, 579
- O.
- Octopus, Note on an, 564
- Opha, Occurrence of, 587
- Otago Institute—  
Date of Incorporation, xvi.  
Election of Officers, 588  
Members of, 614  
Officers and Rules, xvii.  
Proceedings of, 582  
Report, 587
- P.
- Panax arboreum* epiphytic on Tree-ferns, 359
- Parawai, Thames, On Tree-growing at, 386, 388
- Pecten dendyi*, n.s., from Chatham Islands, 196
- Philological Study in Natural History, A, 135
- Phthisis—see Insanity
- Phylloglossum*, On the Prothallium of, 402
- Physics, Papers on, 495
- Picton Herring, Notes on the, 570
- Planimeter, The Theory of the Polar, 569
- Plant-covering of Chatham Island, 243, 578
- Plants, Chemical Properties of, 495, 566
- Plants, New Native, 390
- Political Economy mathematically treated, 514
- Polynoid, On a New, 241

- Pond Life, or Diok's Dive in a Duck-pond, 590  
 Preservation Inlet, Graptolites from, 579  
 Proceedings, 559  
 Production, Rent, Interest, and Wages, Mathematical Treatment of the Problem of, 514  
 Progress, On some Conditions of, 578  
 Prothallium of *Phylloglossum*, The, 402
- R.
- Raoult's Method for Molecular Weight Determination, 497, 567  
 Ray, On a New Electric, 224  
 Reservations for Native Birds, 577  
 Rorqual, External Anatomy of a Young, 151  
 Rorqual, On the Method of Feeding by the, 587  
 Rosella Parrots in New Zealand, Note on, 561  
 Ruskin's Influence on Economic Science, 575
- S.
- Schizopod Crustaceans, Note on, 579  
 Seaweeds, List of New Zealand, 327  
 Seismographs, Records of Milne, 598  
 Septarian Boulders at Moeraki, 447  
 Shrimp from Norfolk Island, On a, 579  
 Sight, On the Sense of, 579  
 Skey, William, In Memoriam, 554  
 Snares, *Diptera* of the, 169  
 Southern Islands, *Diptera* of the, 169  
 Southland Institute—  
   Date of Incorporation, xvi.  
   Officers of, xix.  
 Sparrow, Note on a Deformed, 562  
 Sperm Whale, Note on the Lesser, 155  
*Sphenodon punctatum*, Breeding Habits of, 580  
 Statistics, Remarks on Recent Health, 115  
 Stone Implements, On a Collection of, 582  
 Sydney Chain Standard, Notes on the, 569
- T.
- Technical Education, Some Aspects of, 590  
 Thames Goldfield, On some Andesites from the, 435  
 Time, The Measurement of, 573  
 Trees, Growth of, in New Zealand, 386, 388  
 Tuatara, On the Breeding Habits of the, 580
- V.
- Vapour Densities of the Fatty Acids, 499  
 Variation, Phenomena of, and their Symbolic Expression, 519  
 Vegetable Caterpillar, On the, 396, 571  
 Volcanic Beds of the Waitemata Series, 414, 452
- W.
- Waitemata Series, On the Volcanic Beds in the, 414, 452  
 Wanganui, Artesian Well at, 451  
 Wealth, Brain *versus* Muscle in the Production of, 573  
 Wellington Philosophical Society—  
   Date of Incorporation, xvi.  
   Election of Officers, 569  
   Members of, 609  
   Officers and Rules, xvi.  
   Proceedings of, 561  
   Report, 568  
 Westland Institute—  
   Date of Incorporation, xvi.  
   Election of Officers, 589  
   Members of, 615  
   Officers and Rules, xviii.  
   Proceedings of, 589  
   Report, 589  
 Whales, Notes on, 151, 155, 563, 587  
 Whau, Remarks on the, 565
- X.
- Xiphocharis compressa* from Norfolk Island, 579
- Z.
- Zoological Papers, 147





Fig. 1

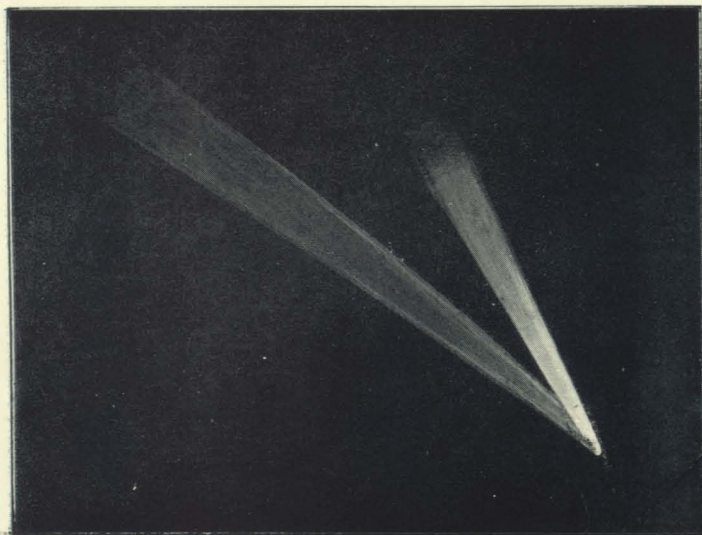
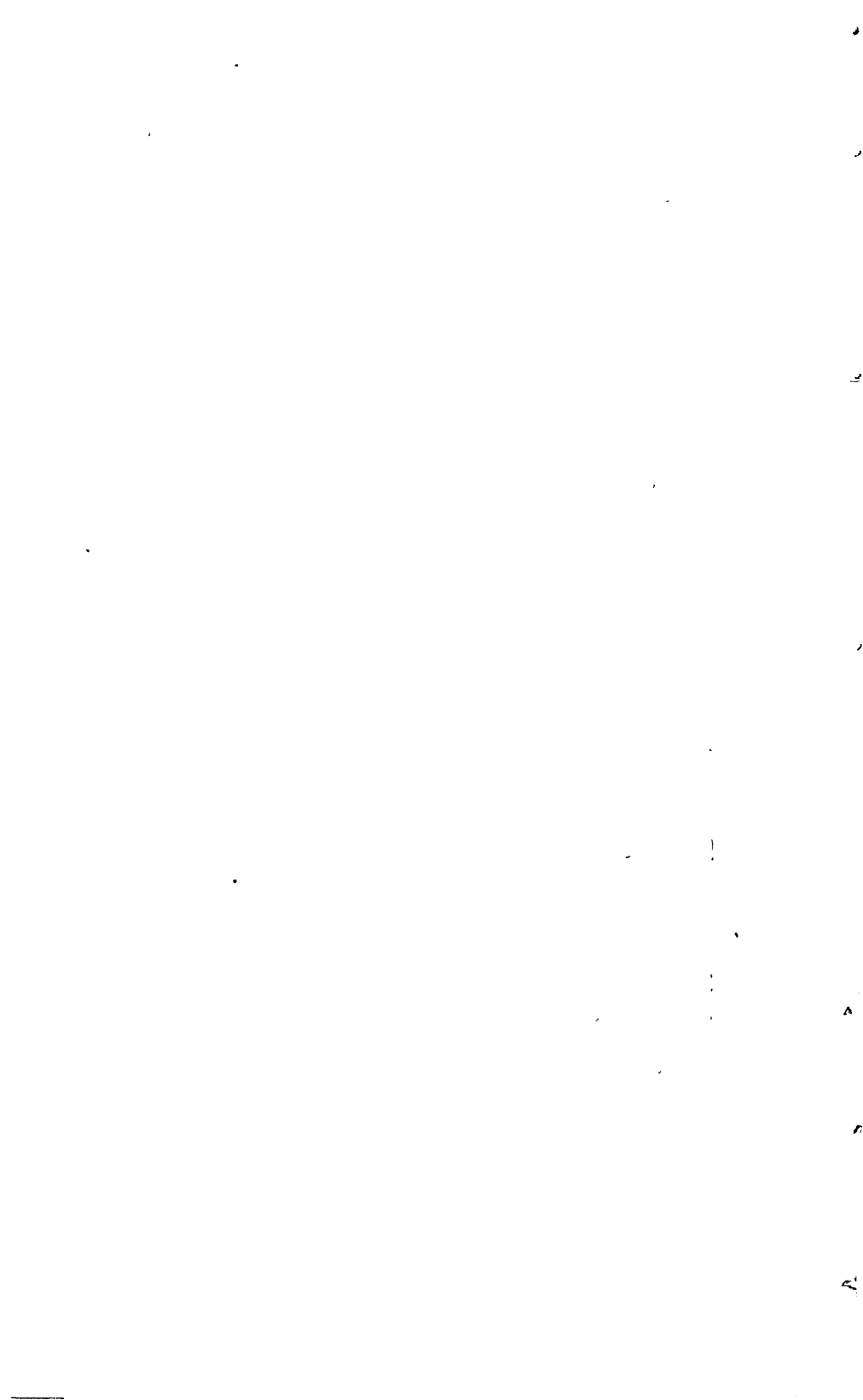
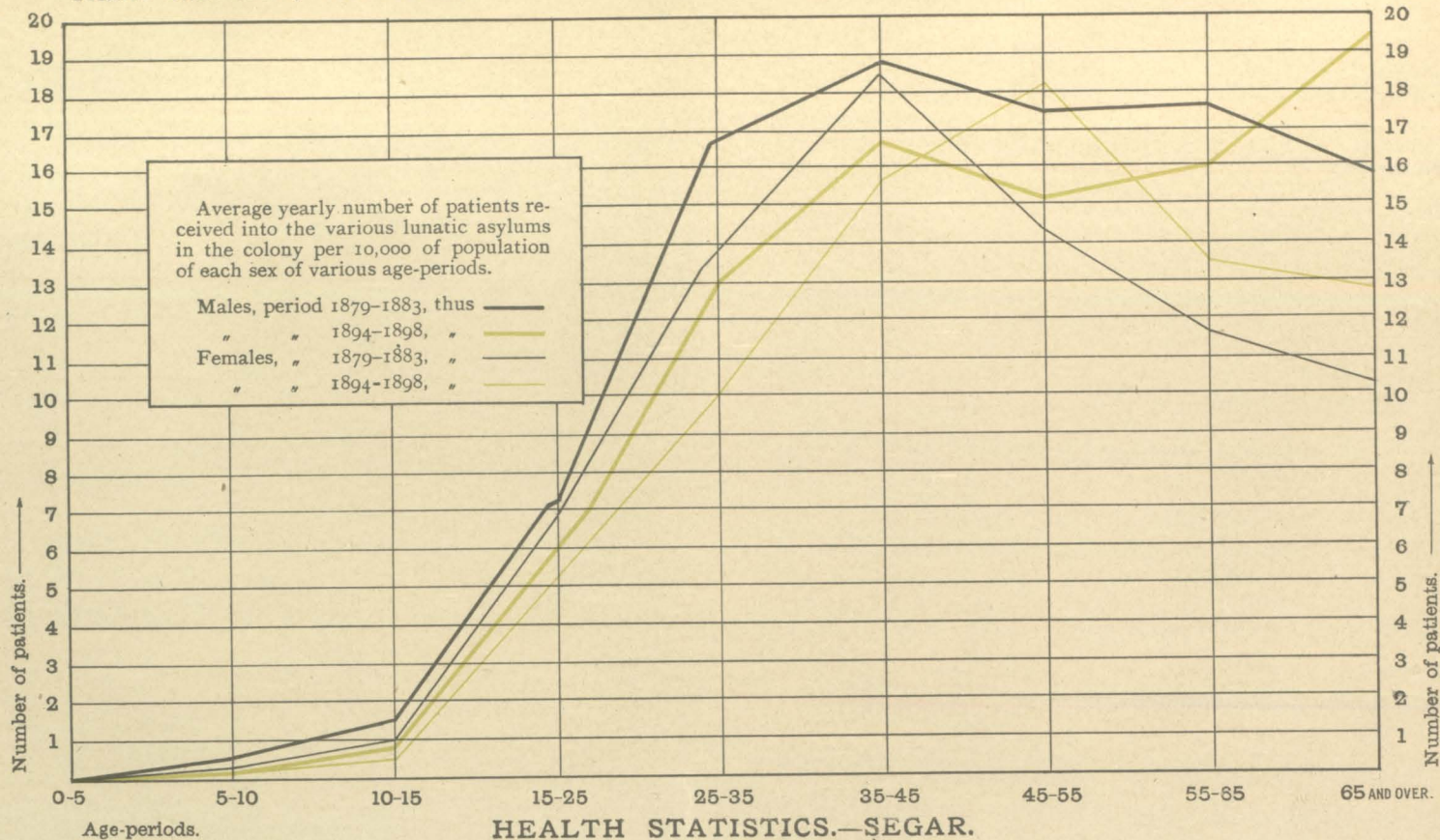

Fig. 2.

COMET OF 1901.—Hudson.







HEALTH STATISTICS.—SEGAR.

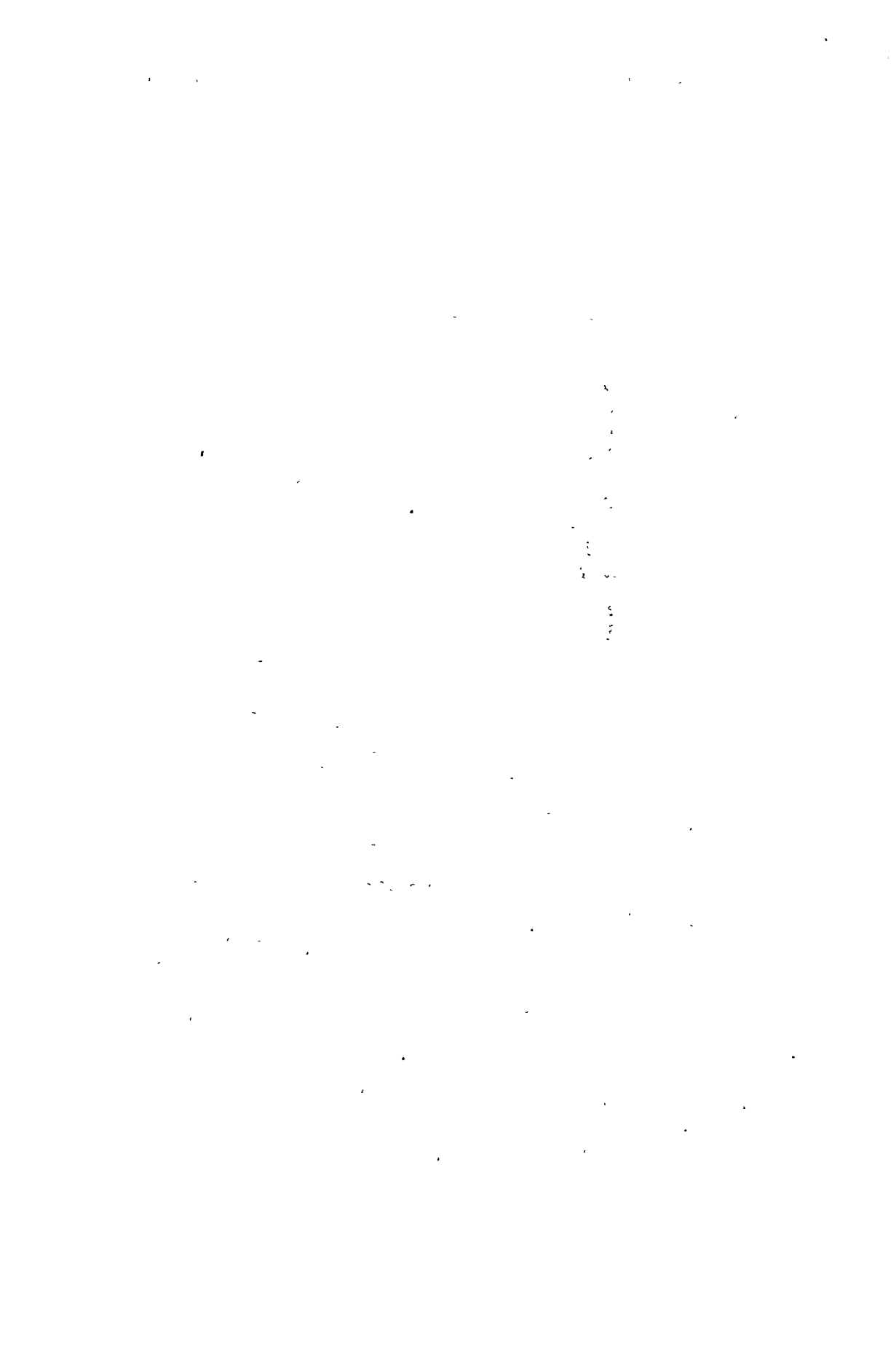

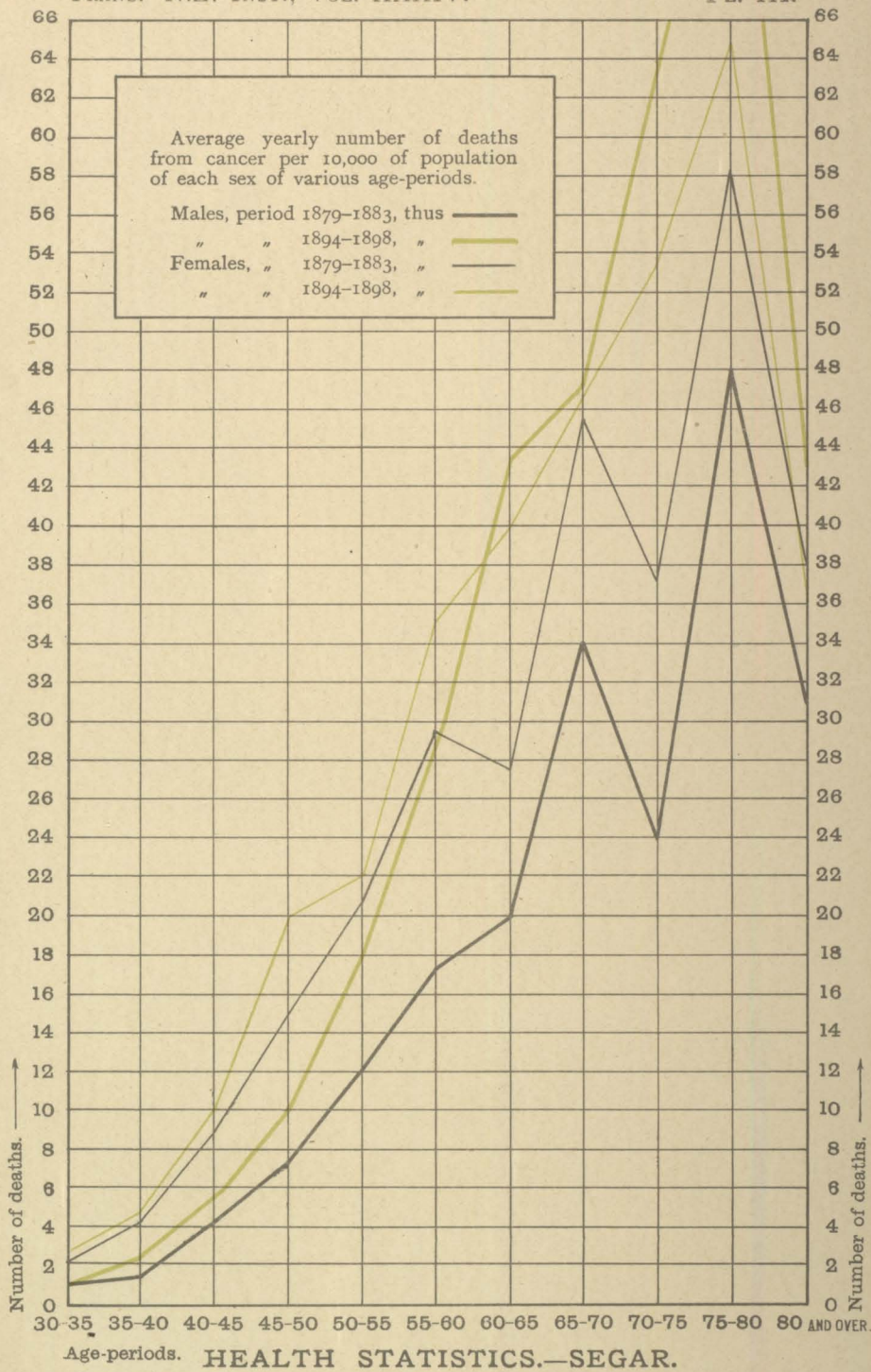

Age-periods. HEALTH STATISTICS.—SEGAR.



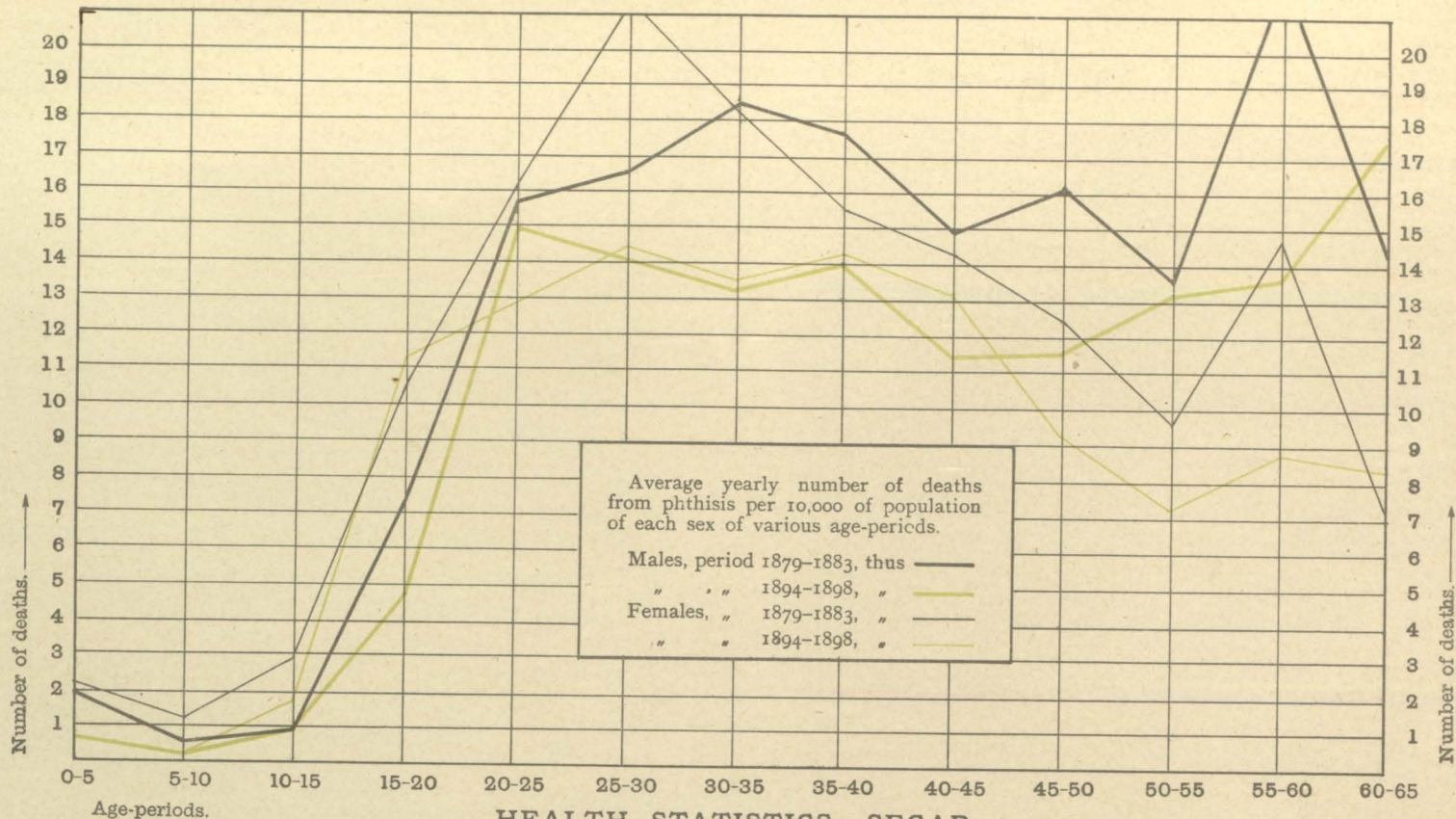

Average yearly number of deaths from phthisis per 10,000 of population of each sex of various age-periods.

Males, period 1879-1883, thus ———

" " 1894-1898, " ———

Females, " 1879-1883, " ———

" " 1894-1898, " ———

HEALTH STATISTICS.—SEGAR.

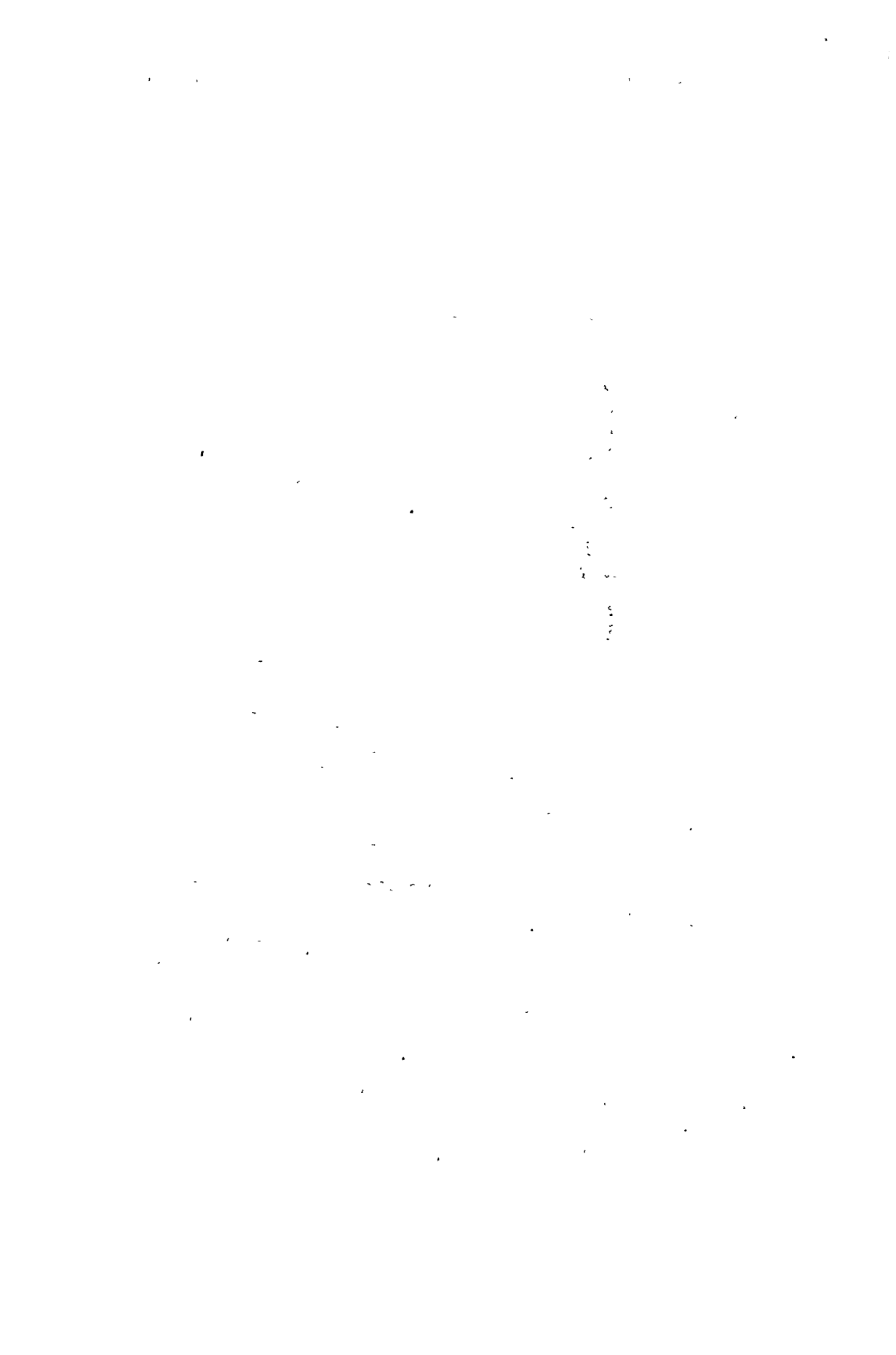

*Fig 5.*

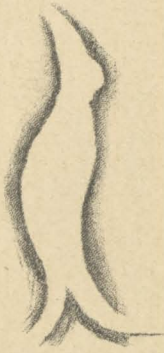

*Fig 1.*



*Fig 2.*

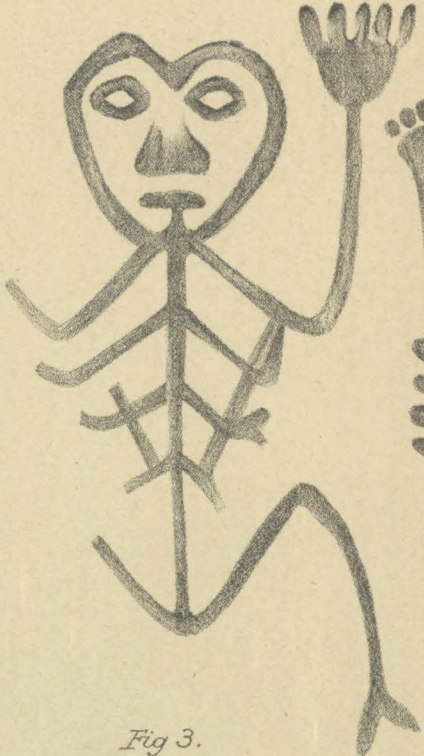

*Fig 3.*

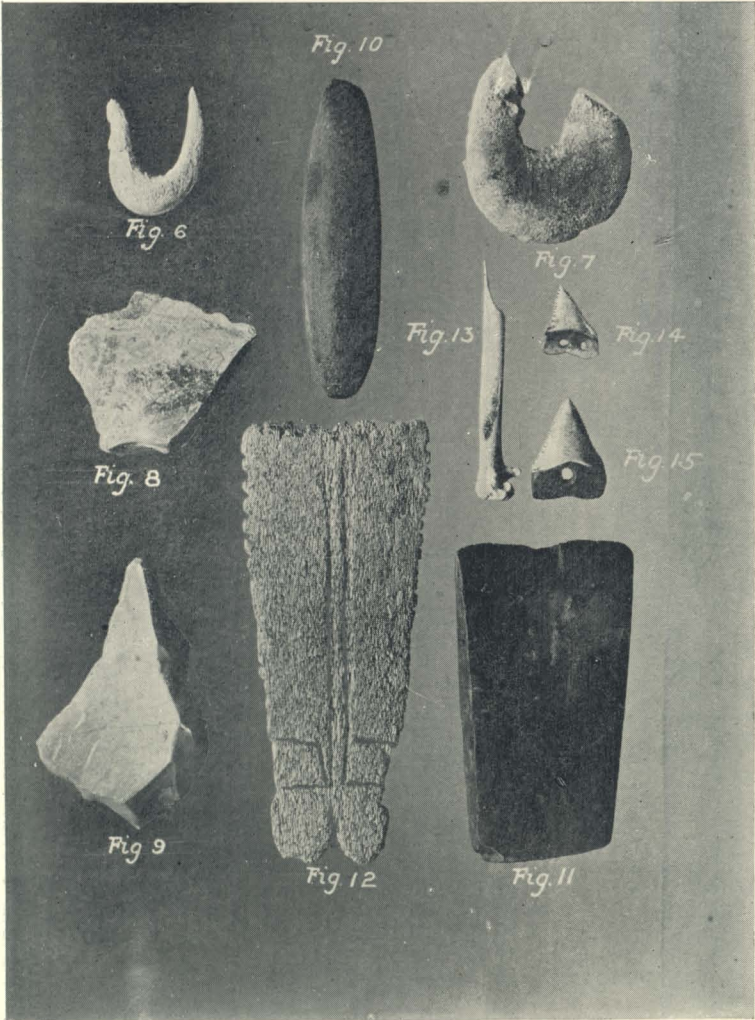

*Fig 4.*

MORIORI CARVINGS.—Dendy.







MORIORI RELICS.—Dendy.



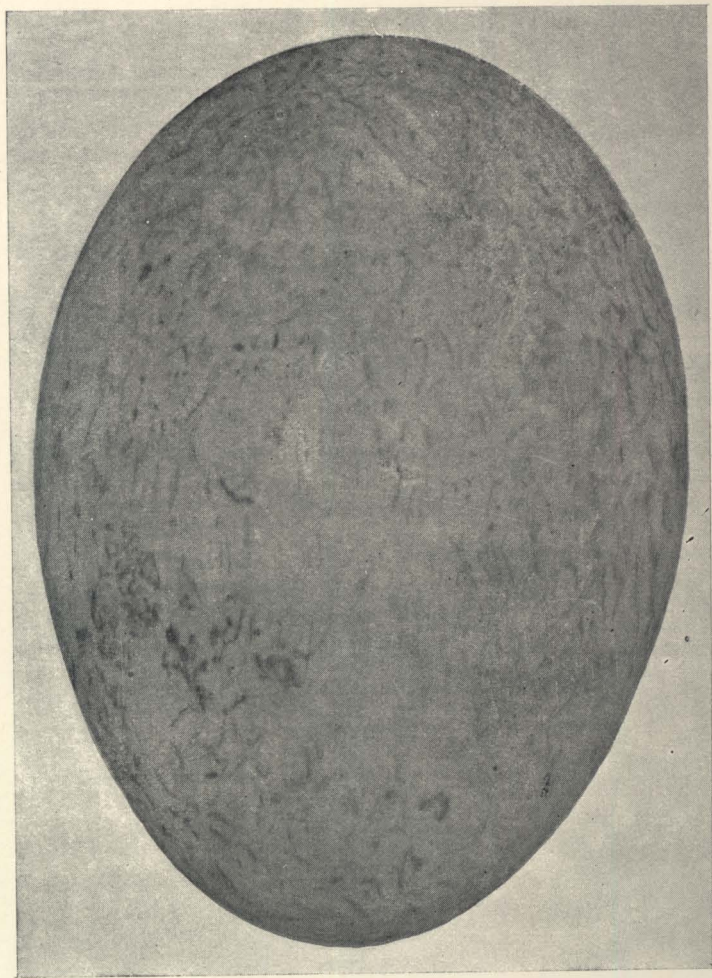

MOA'S EGG.—Benham.  
(Reduced.)



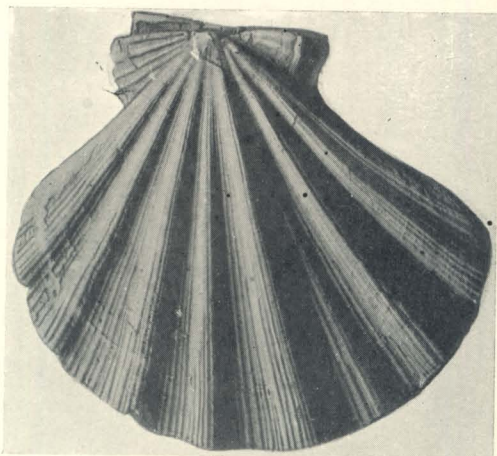

Left Valve.

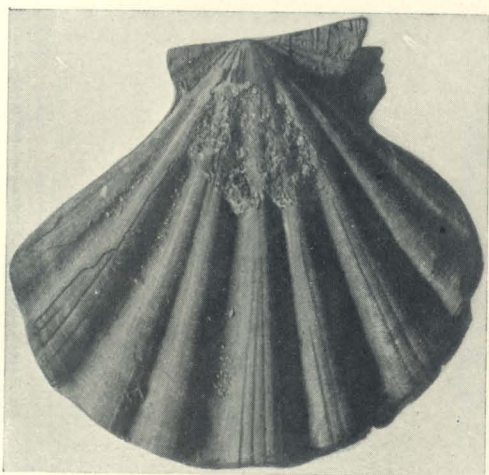

Right Valve.

PECTEN DENDYI, n.s.—Hutton.

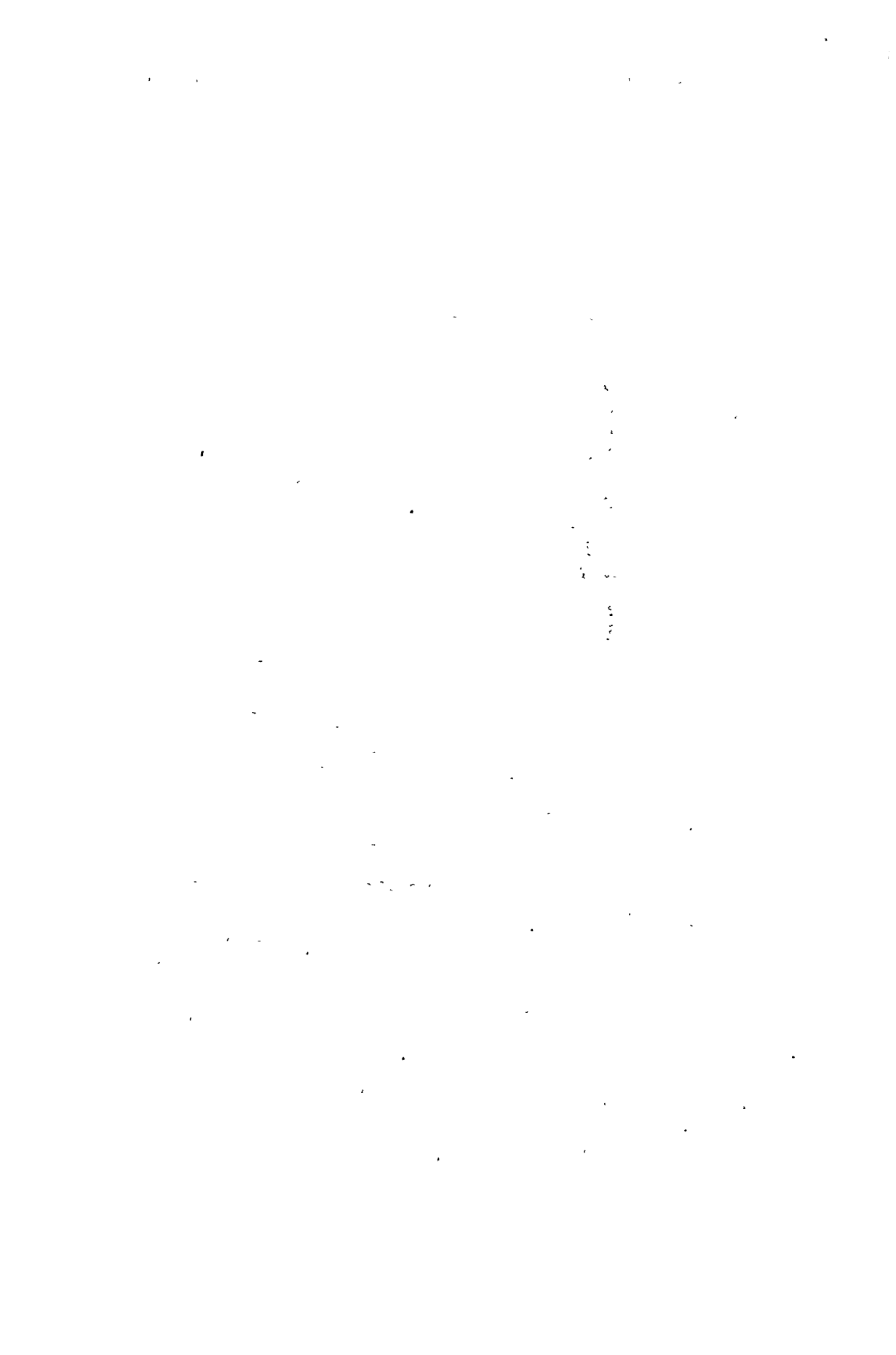



ALEPISAURUS FEROX.—Hutton.

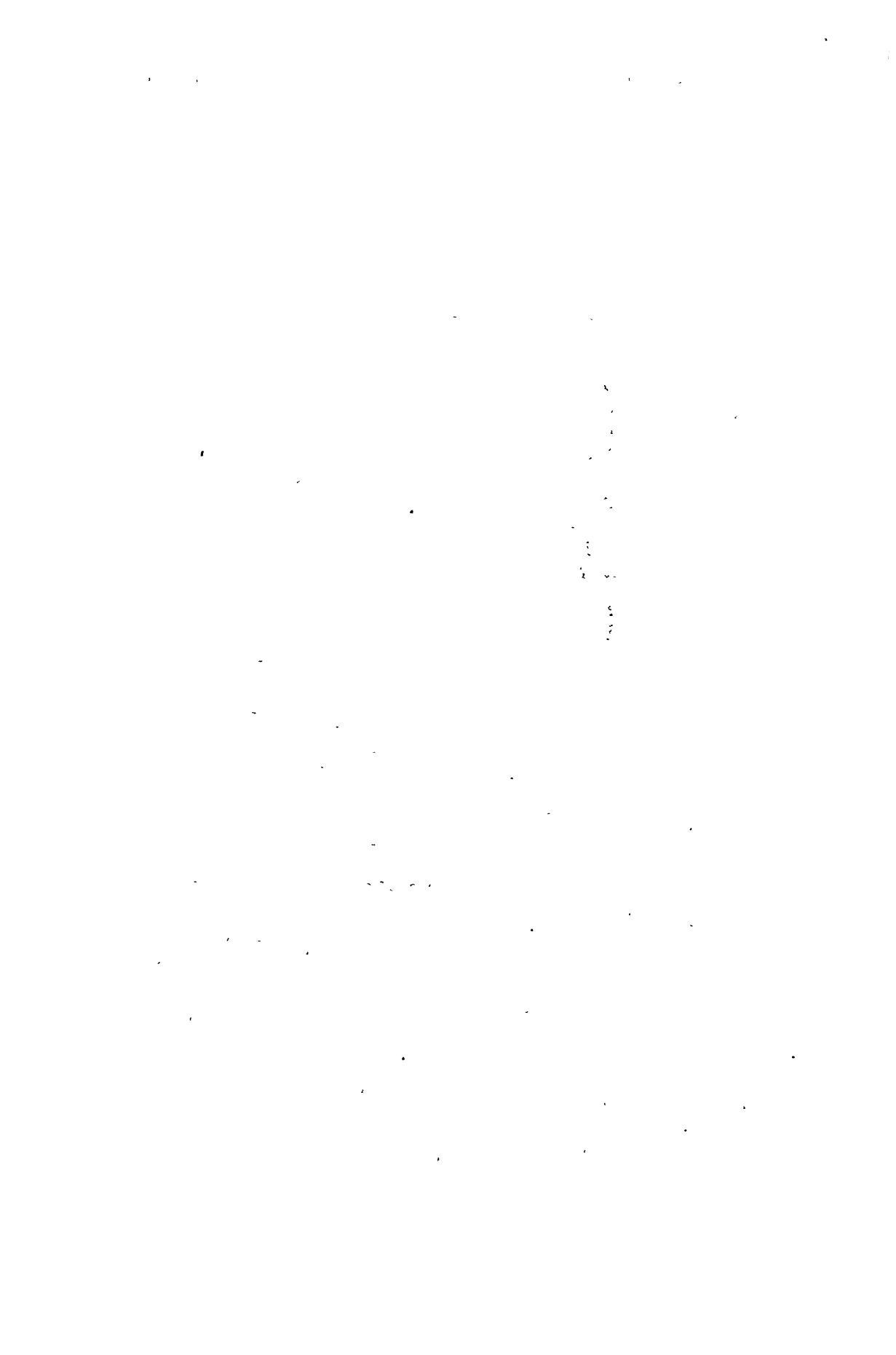



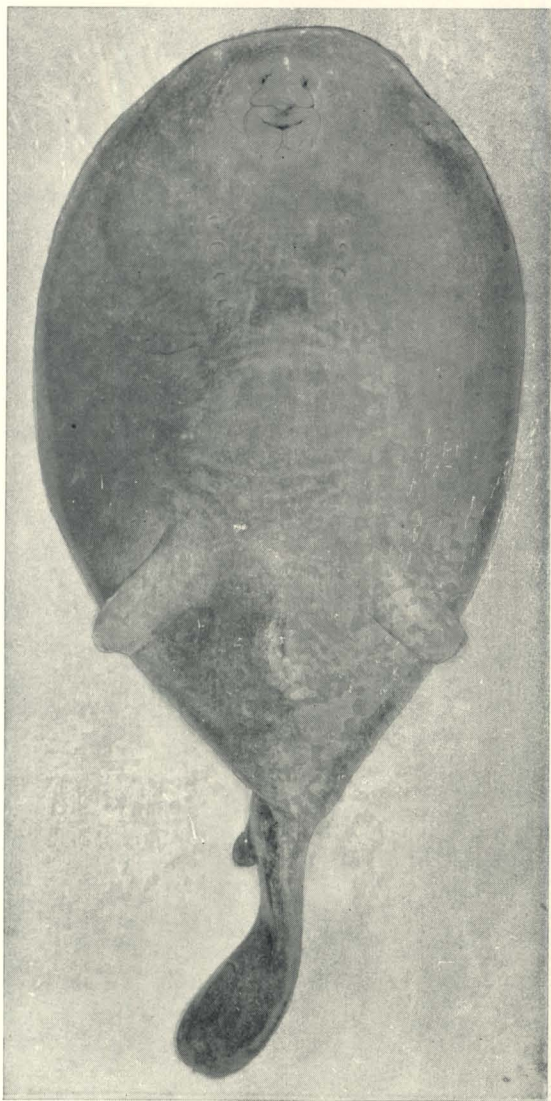

ASTRAPE AYSONI, n.s.—Hamilton.



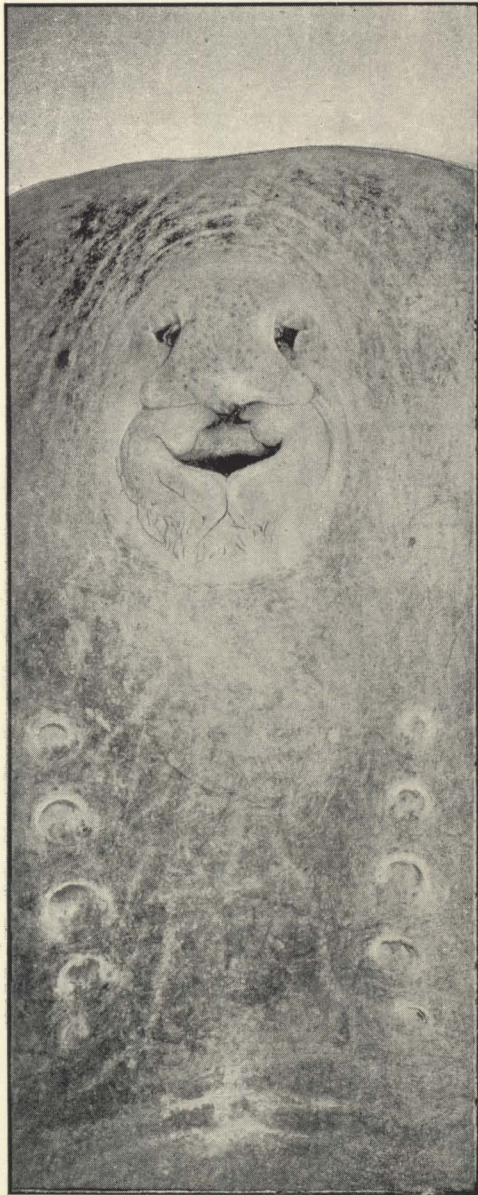

ASTRAPE AYSONI, n.s.—Hamilton.

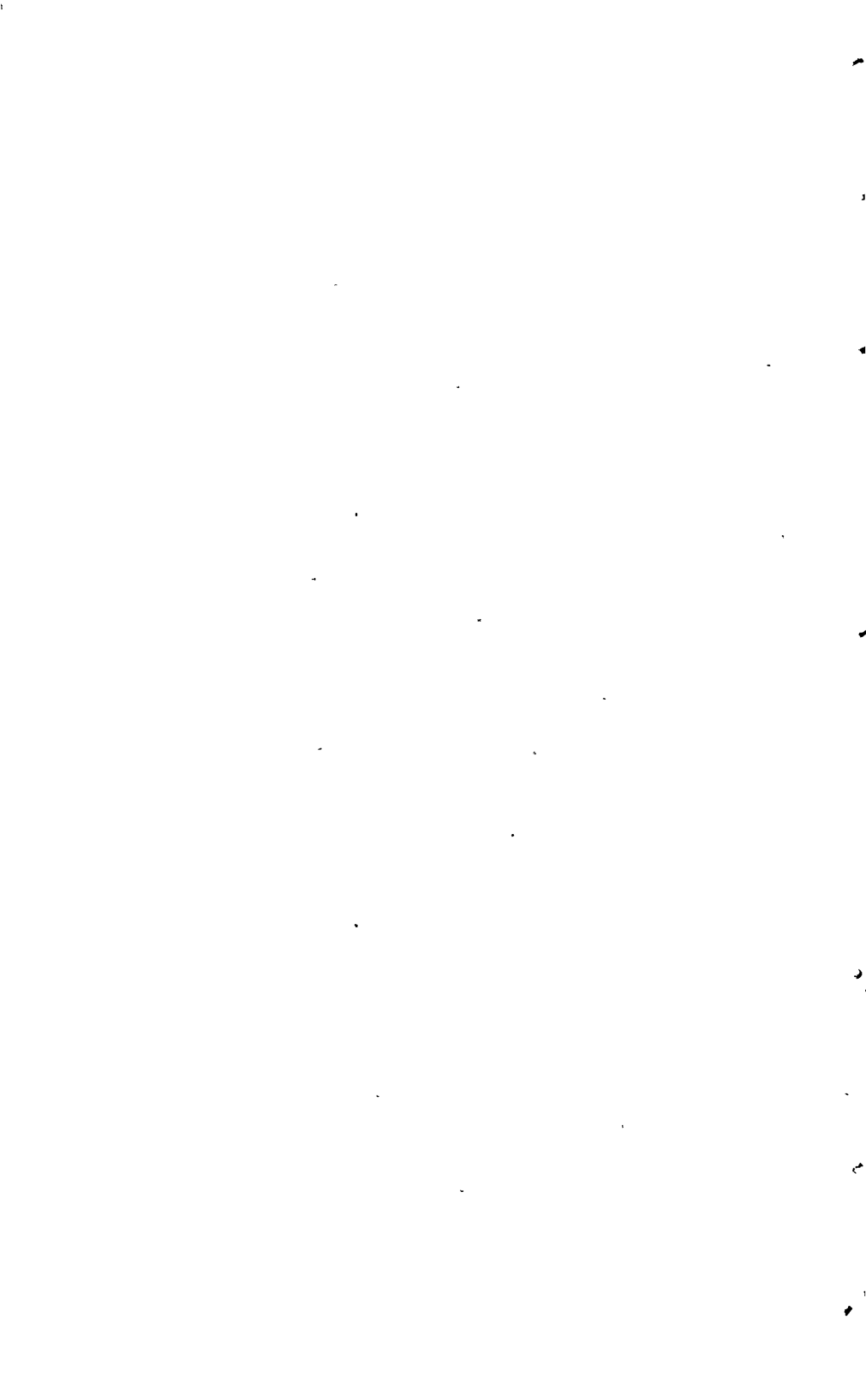

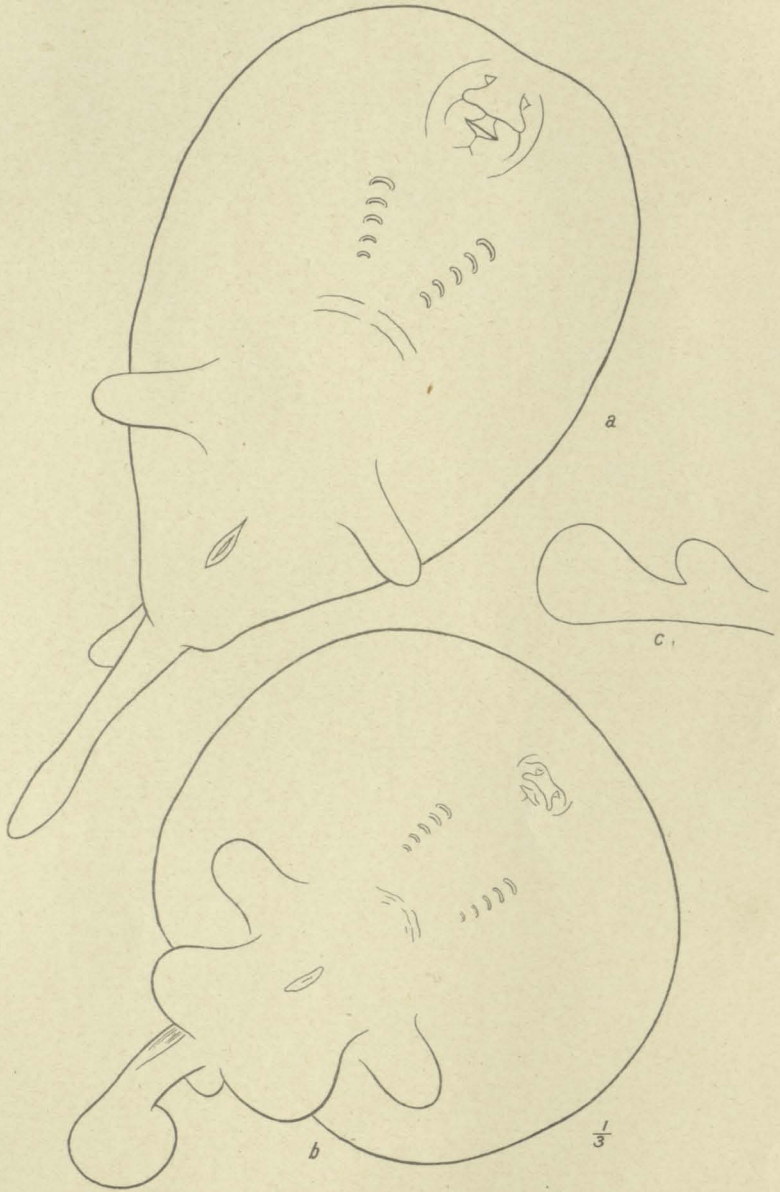

ASTRAPE AYSONI. n.s.—Hamilton.



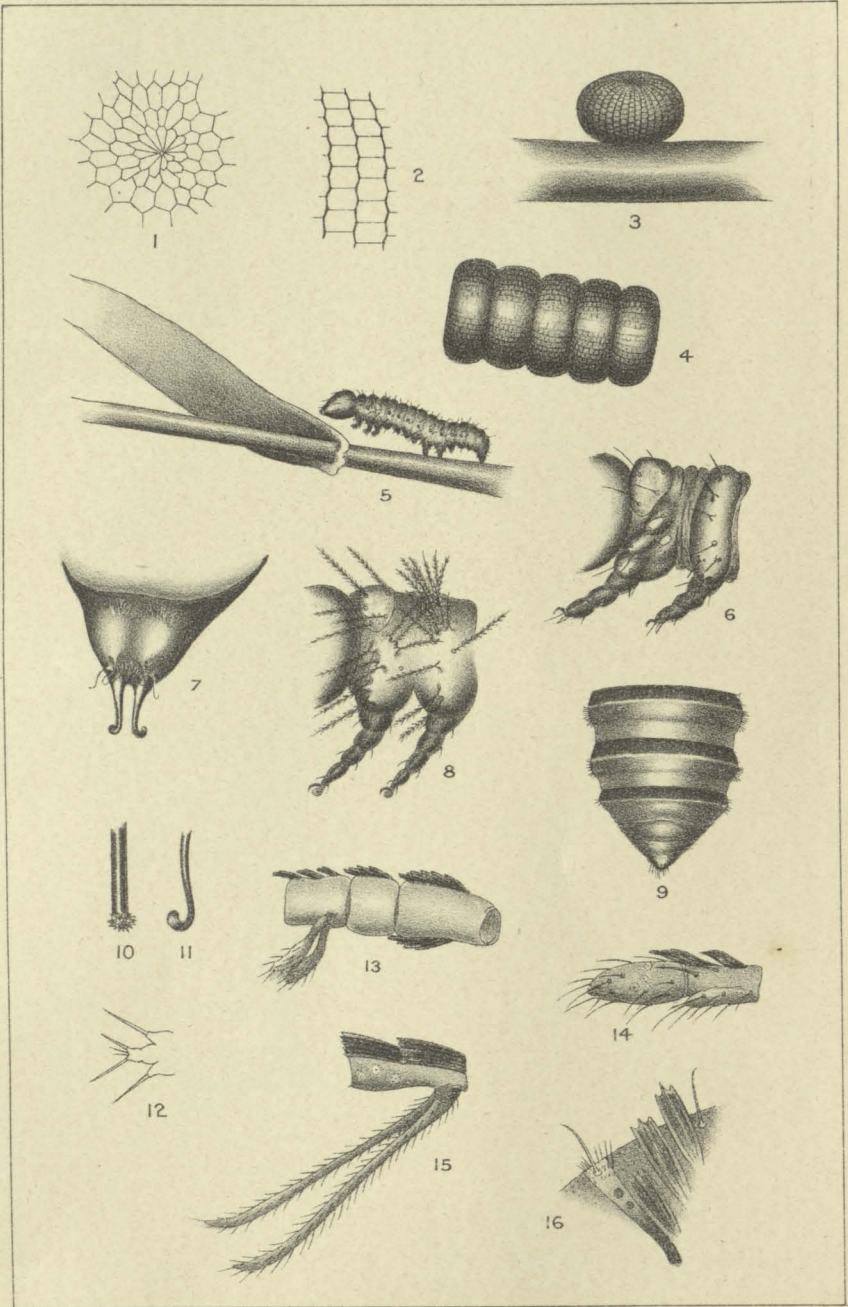

EMBRYO N.Z. LEPIDOPTERA.—A. Quail.





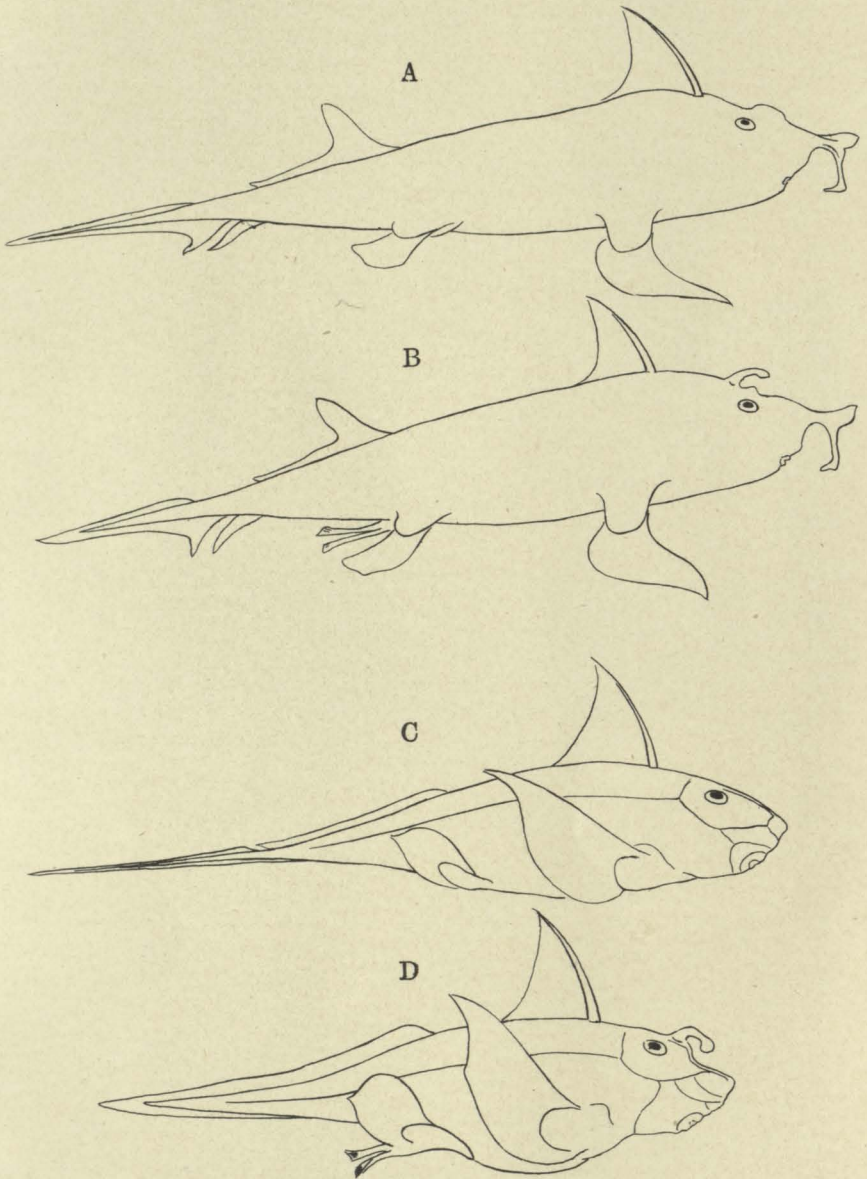

A.—*Callorhynchus antarcticus*, female. B.—Male.  
C.—*Chimæra collicei* (= *C. monstrosa* var. *australis*?) female. D.—Male.

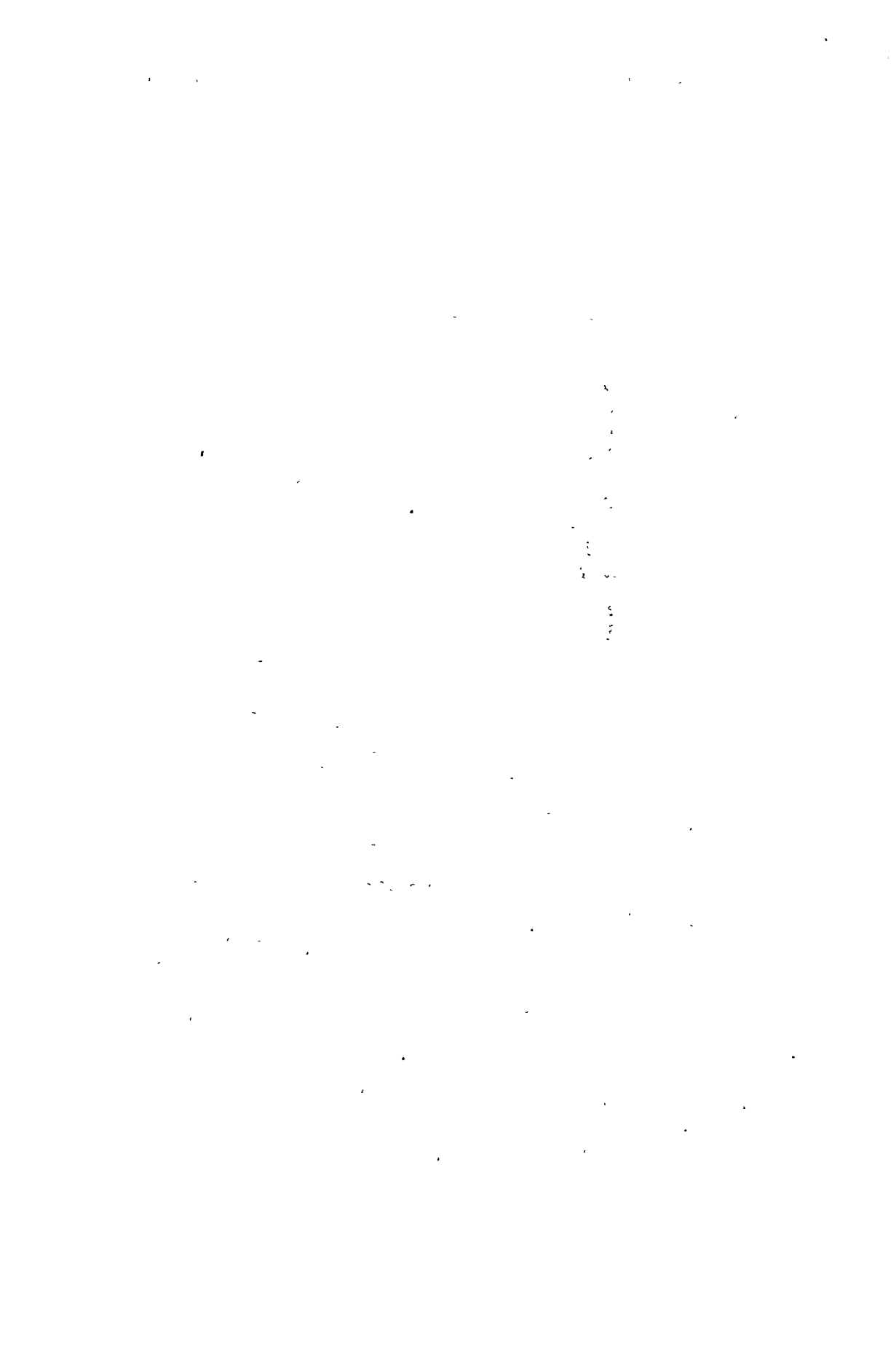

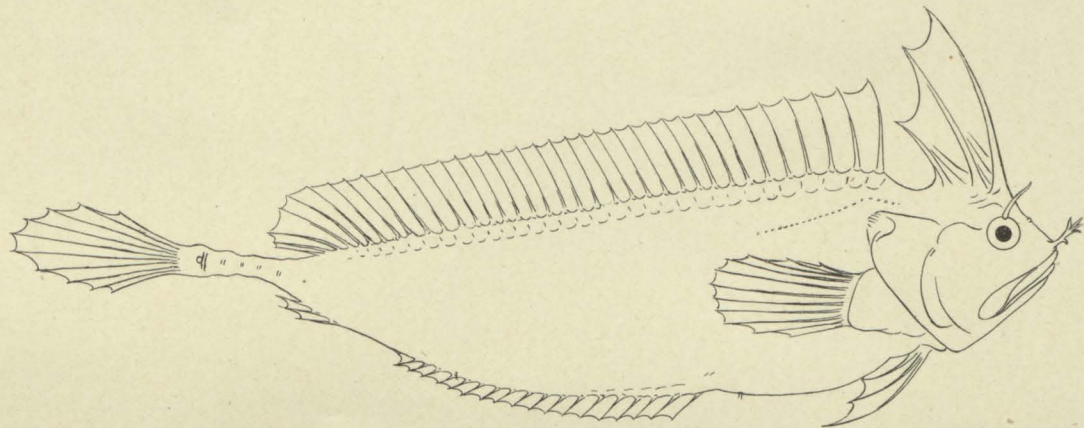

*Auchenopterus aysoni*, n.s.

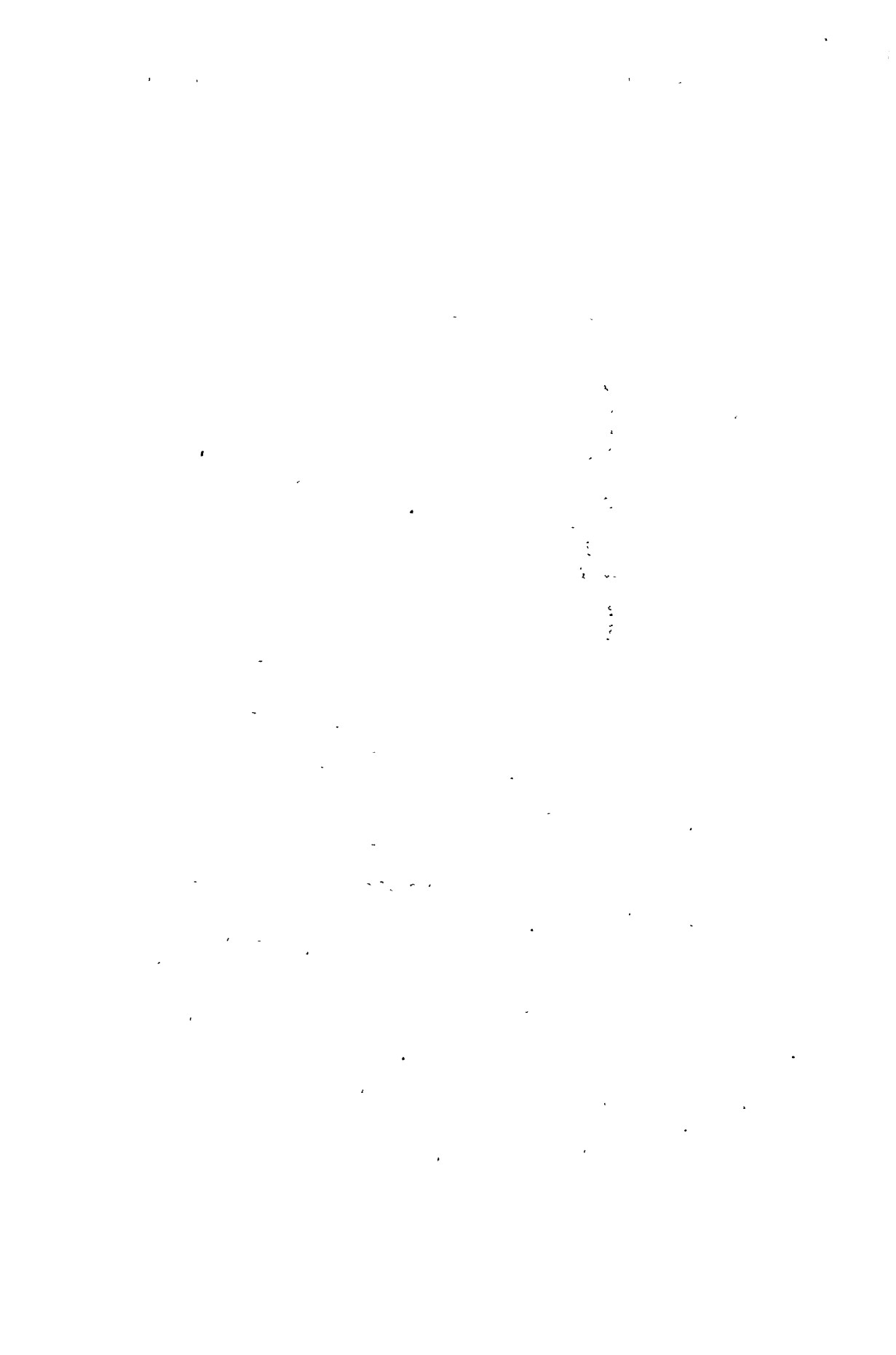



COTULA FEATHERSTONII.—Cockayne.

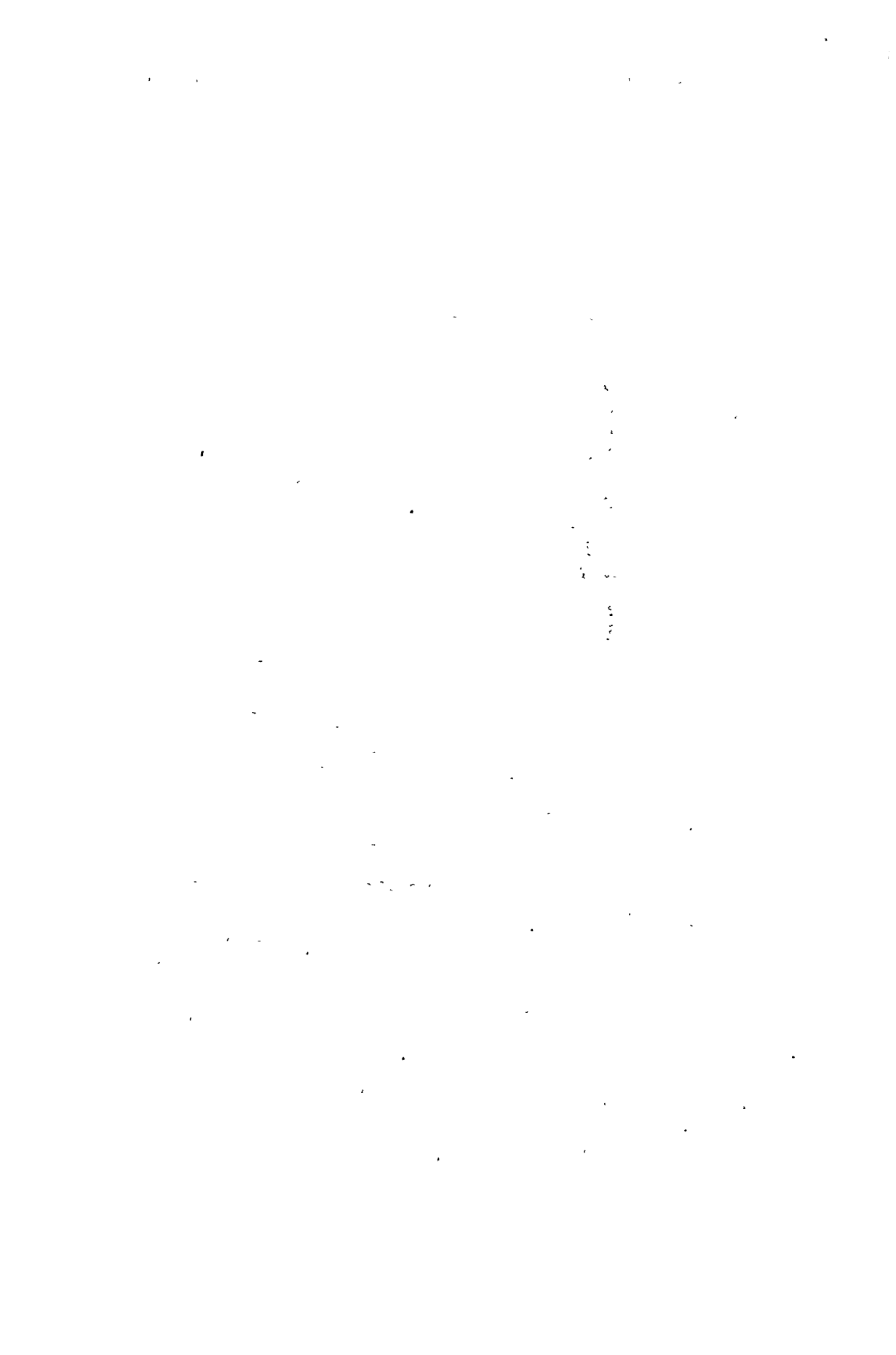



MYOSOTIDIUM NOBILE.—Cockayne.

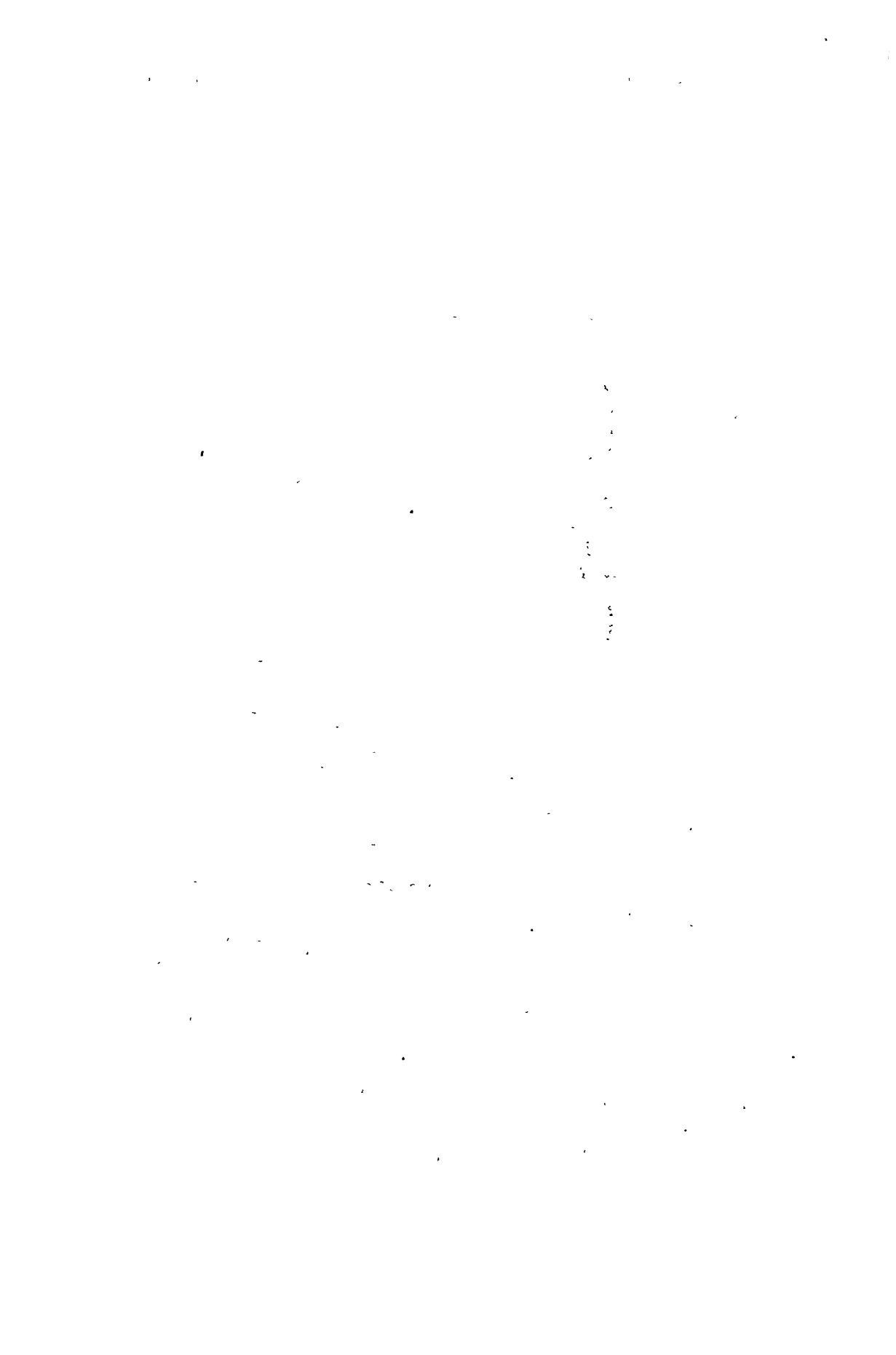



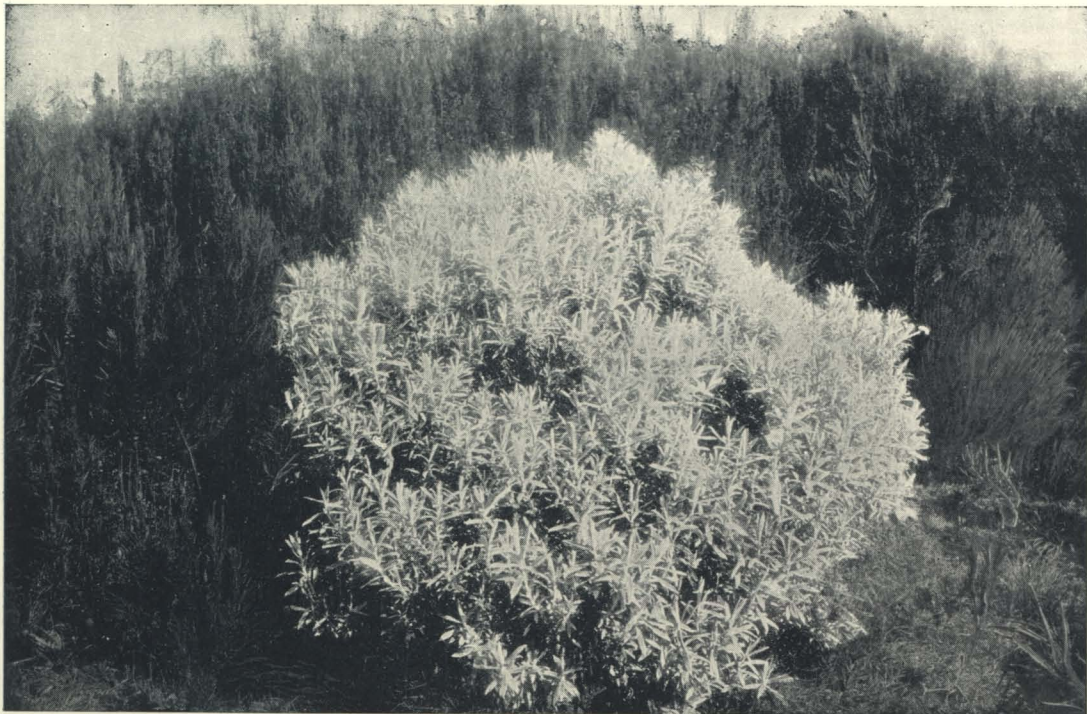

*OLEARIA SEMIDENTATA*.—Cockayne.

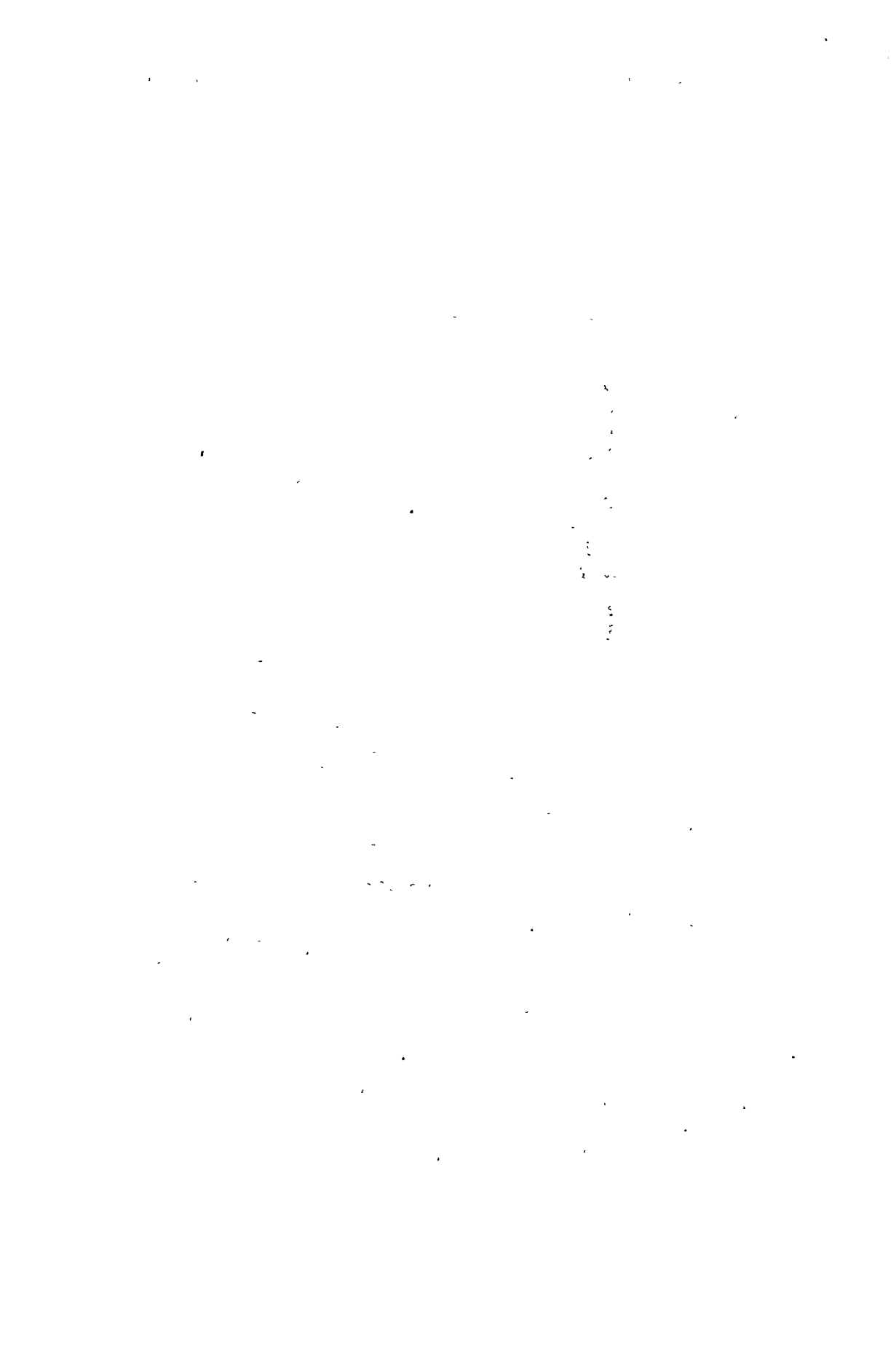



DRACOPHYLLUM ARBOREUM.—Cockayne.

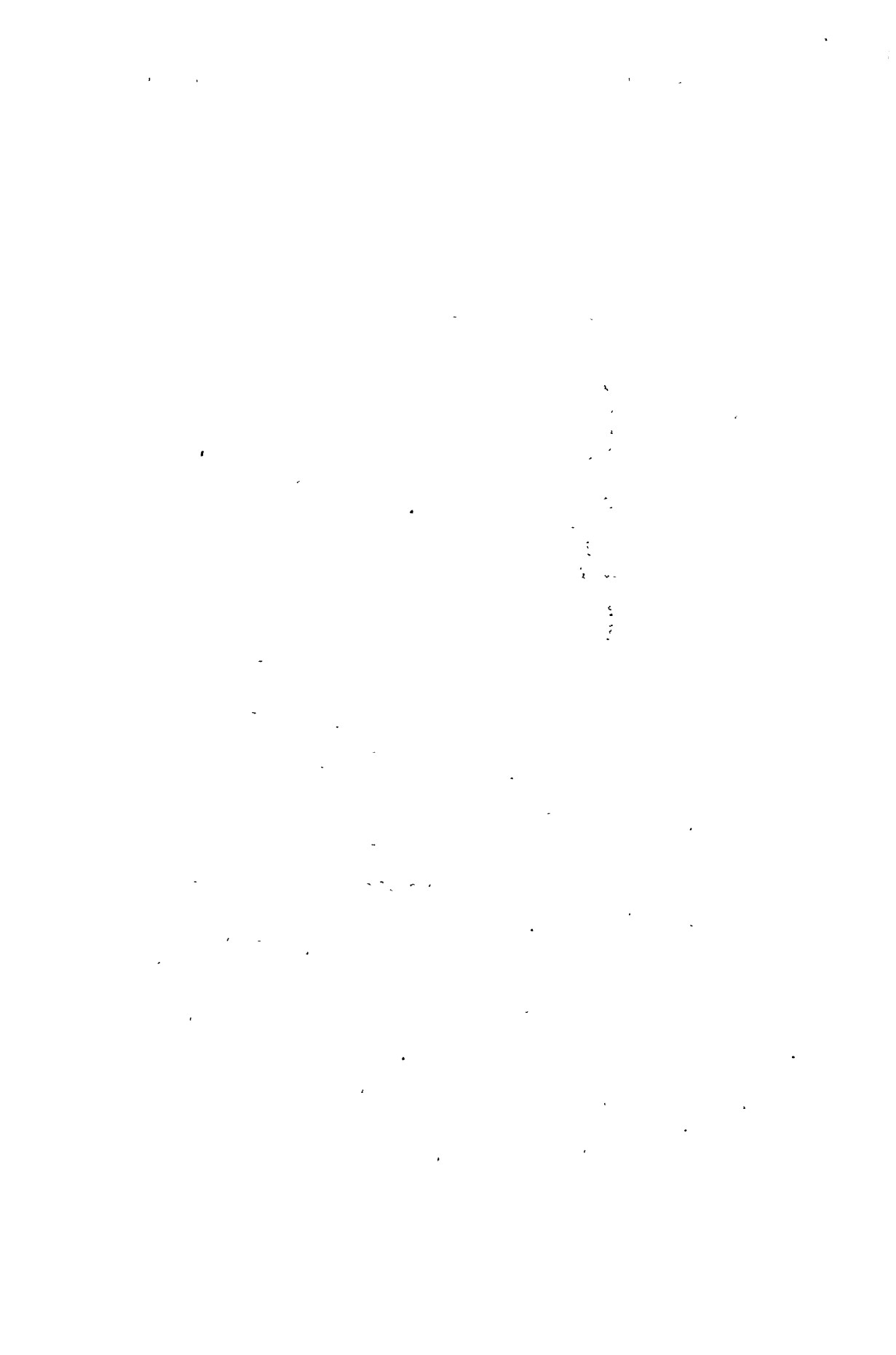



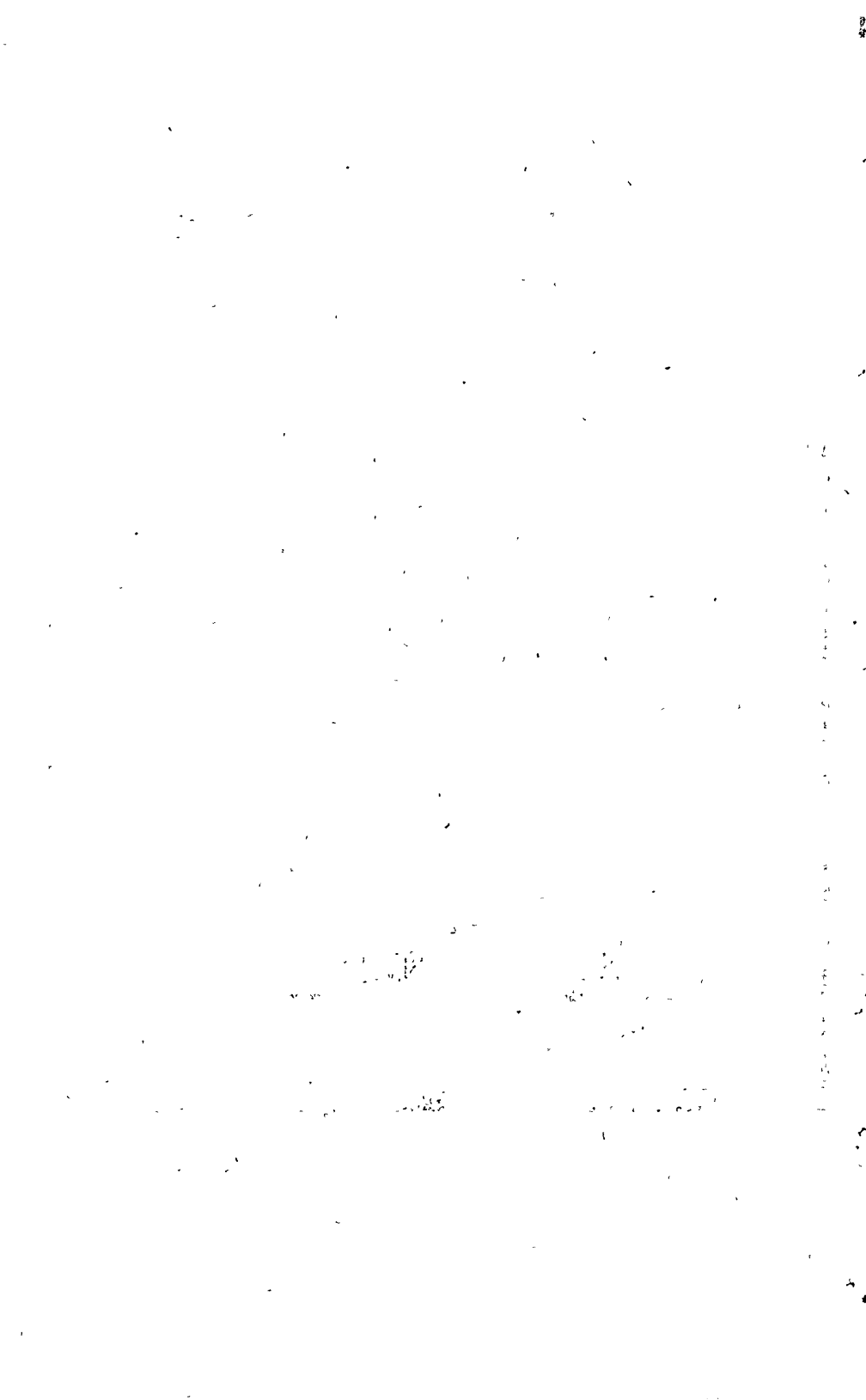

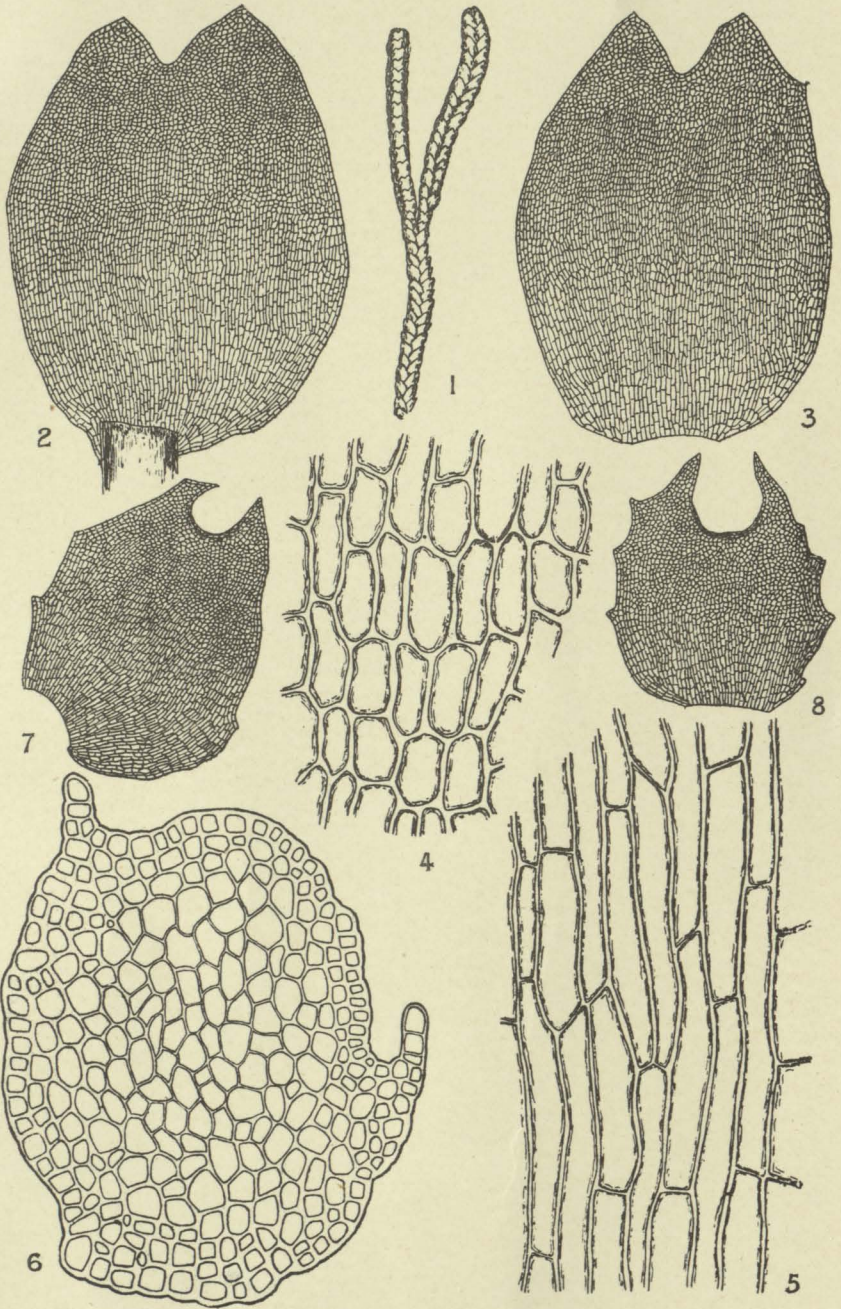

E. S. Salmon del.

ISOTACHIS STEPHANII





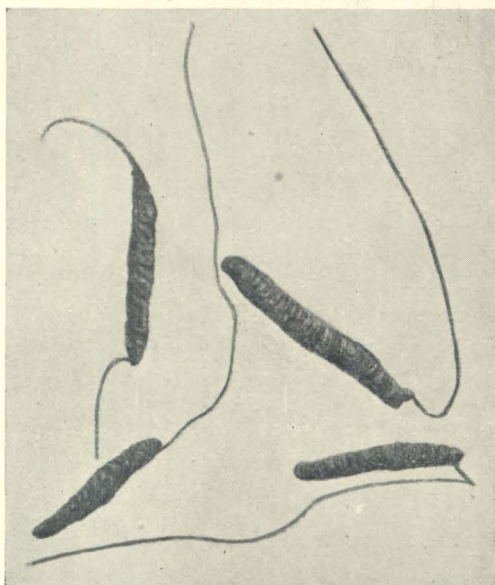

Fig. 1.

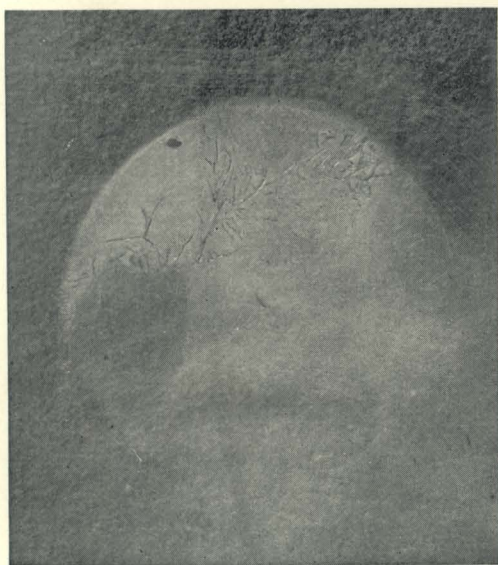
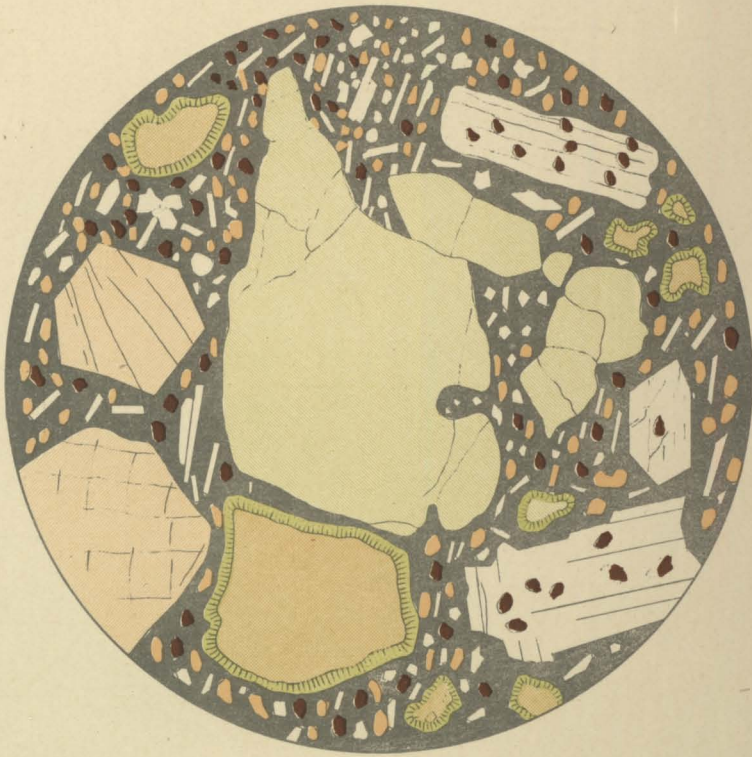

Fig. 2.

**CORDICEPS.—Hill.**







A.  
FRAGMENT FROM TAKAPUNA ASH-BEDS.

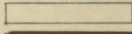

MAGNIFIED 50 DIAMETERS.

In this and three following plates the ground-mass is largely opaque, but not vitreous, dark matter, probably due to kaolinisation of feldspar.



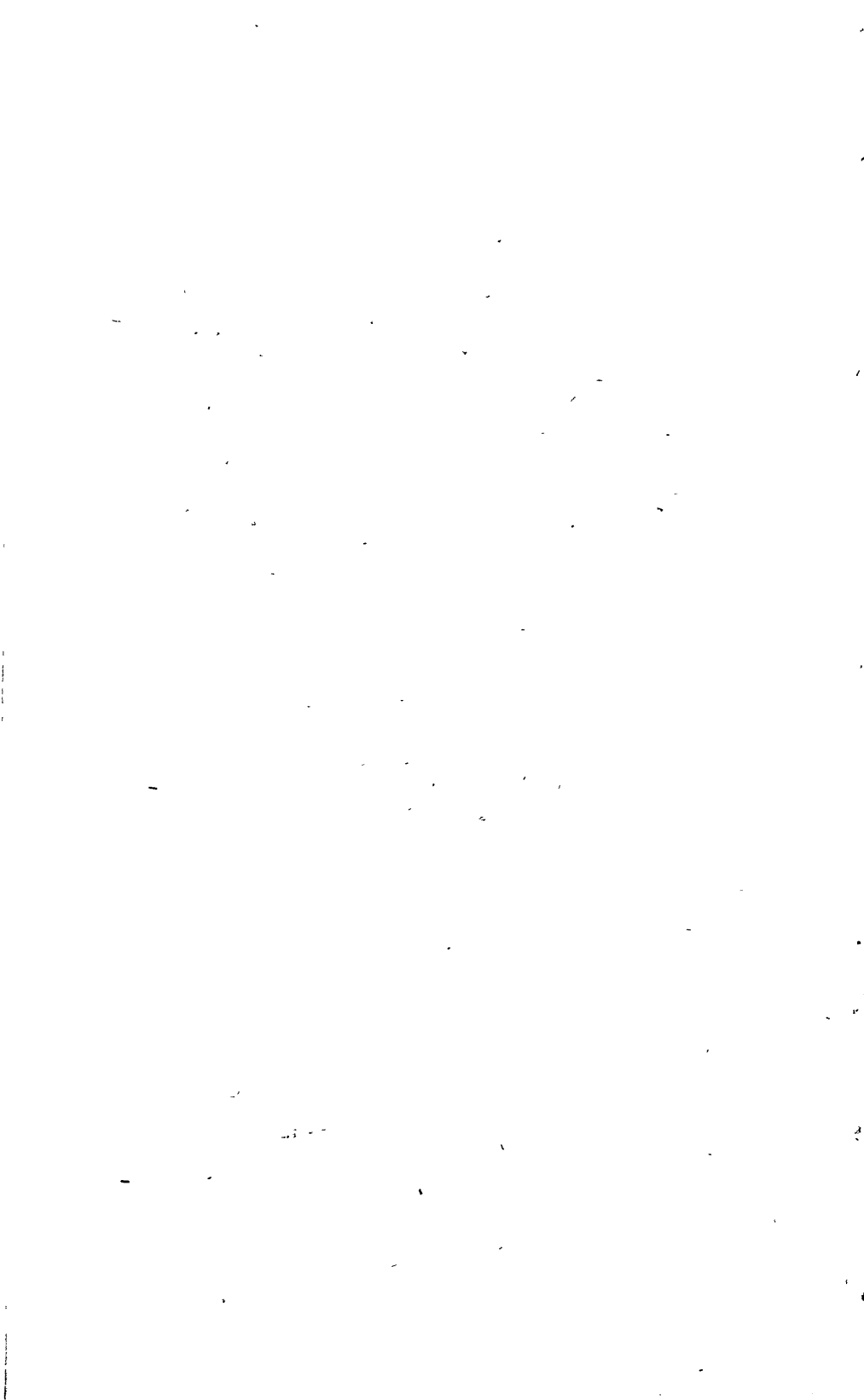

Altered olivine crystal	...	...	
Augite crystals and specks	...	...	
Feldspar crystals	...	...	
Magnetite specks	...	...	
Crystals having cavities filled with calcite with border of chlorite	...	...	



B.  
 FRAGMENT IN CONGLOMERATE FROM POINT  
 EAST OF WHANGAPARAOA.

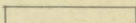

MAGNIFIED 50 DIAMETERS.

- |                                      |     |     |   |
|--------------------------------------|-----|-----|---|
| Altered olivine crystals (two shown) | ... | ... |    |
| Augite crystals                      | ... | ... |   |
| Feldspar crystals                    | ... | ... |    |
| Magnetite specks                     | ... | ... |    |
| Chlorite lining inside of cavities   |     |     |    |







C.

FRAGMENT IN GRIT FROM THE HORN, MANUKAU HARBOUR.

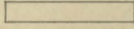

MAGNIFIED 50 DIAMETERS.

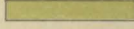
Augite crystals	...	...		
Feldspar crystals	...	...		
Magnetite specks	...	...		
Cavity partly filled with chlorite	...	...		

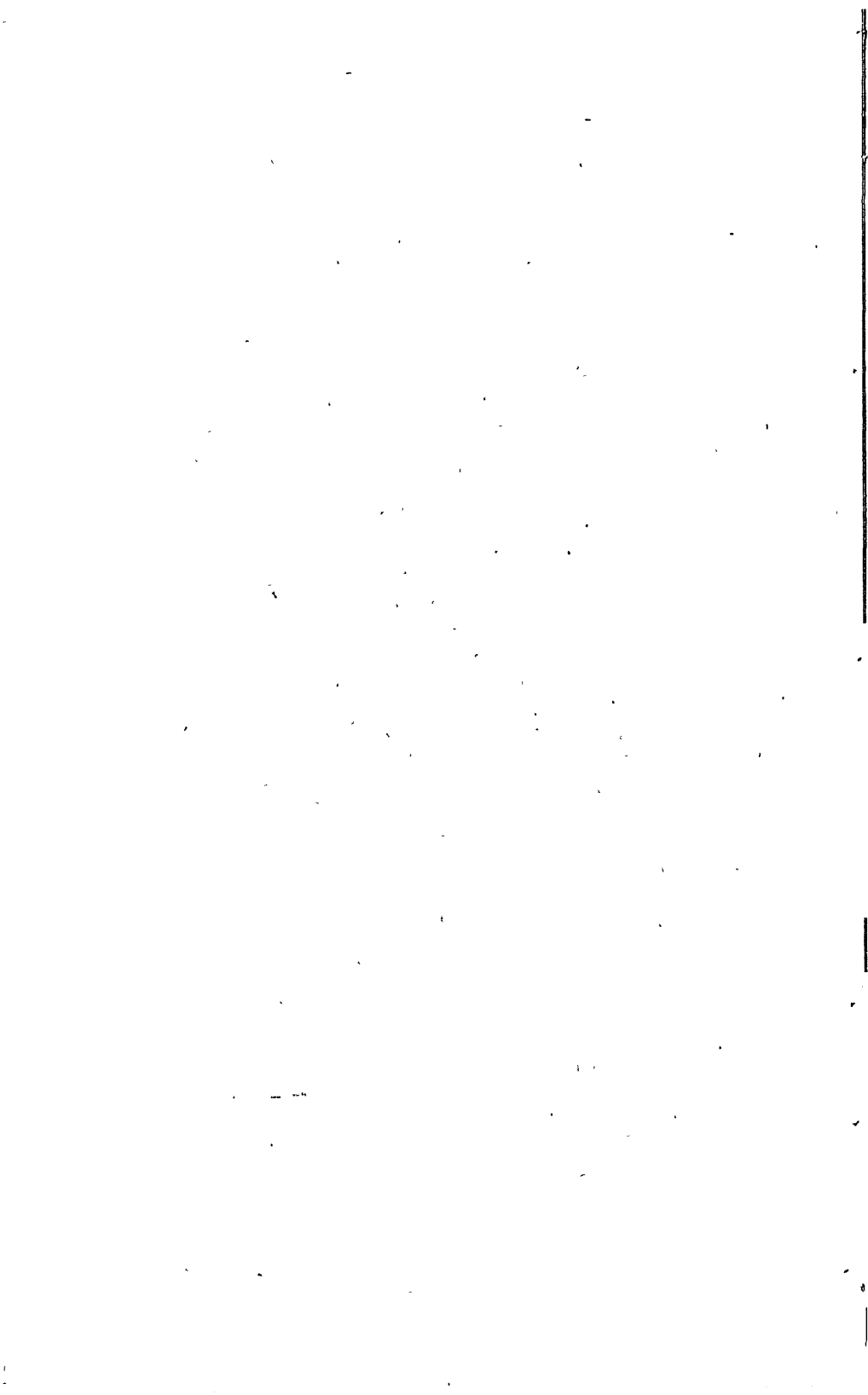





D.  
FRAGMENT IN GRIT AT CHELTENHAM BEACH.



MAGNIFIED 50 DIAMETERS.

Augite crystals	...	...	
Feldspar crystals	...	...	
Magnetite specks	...	...	
Chlorite	...	...	

Some of the larger green crystals may be altered olivine, the rest is probably due to the alteration of some pyroxene.

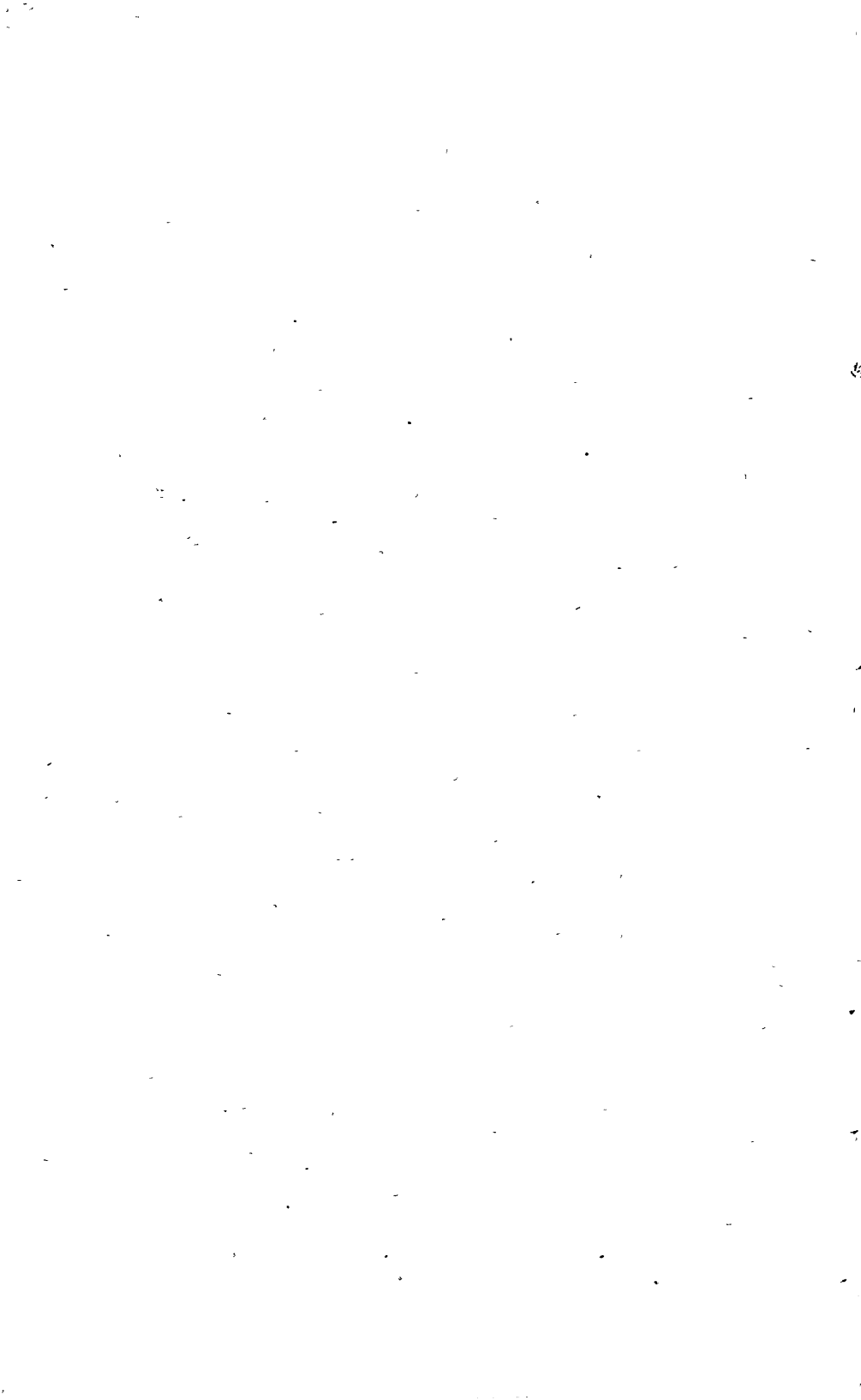

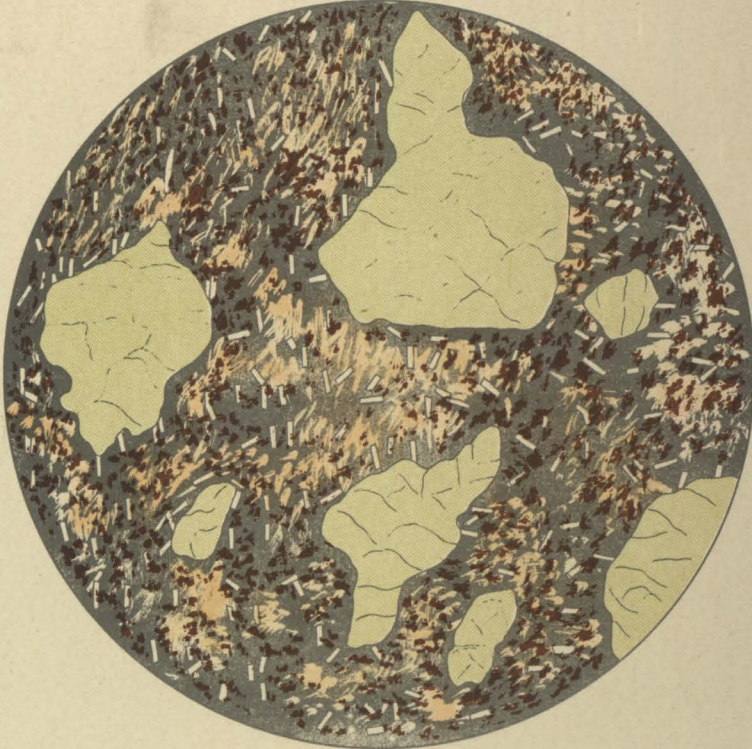

E.  
MOUNT EDEN BASALT.

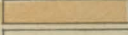
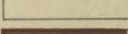

MAGNIFIED 50 DIAMETERS.

Ground-mass vitreous, consisting of small triclinic needle-shaped feldspar crystals and microliths, minute augite crystals and specks of magnetite imbedded in a glassy magma.

Olivine crystals.	...	...	
Augite crystals	...	...	
Feldspar crystals	...	...	
Magnetite specks	...	...	

The olivine is abundant; the smaller crystals can only be recognised under crossed nicols.

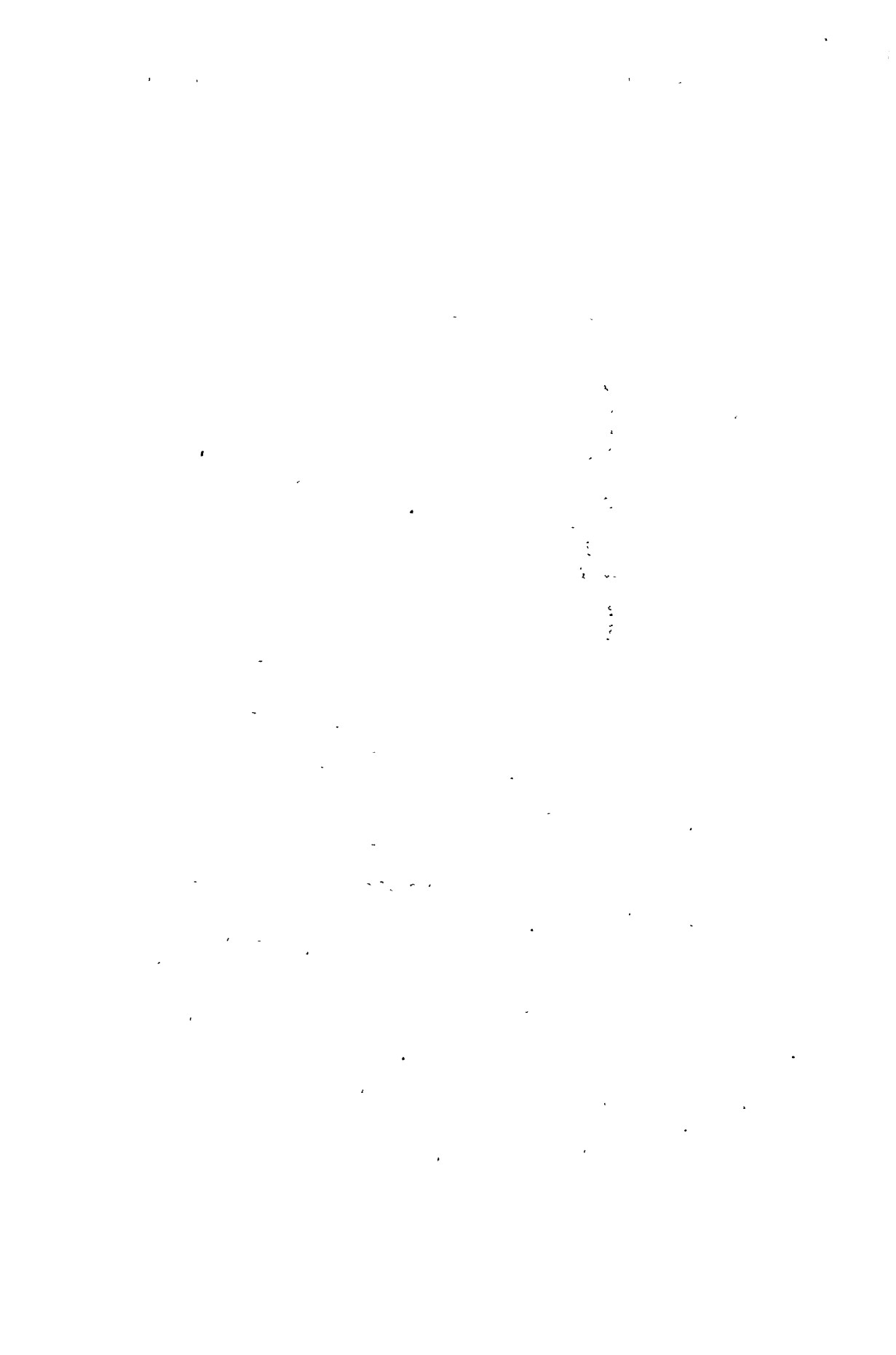



MORAINES, LEITH VALLEY.—Park.

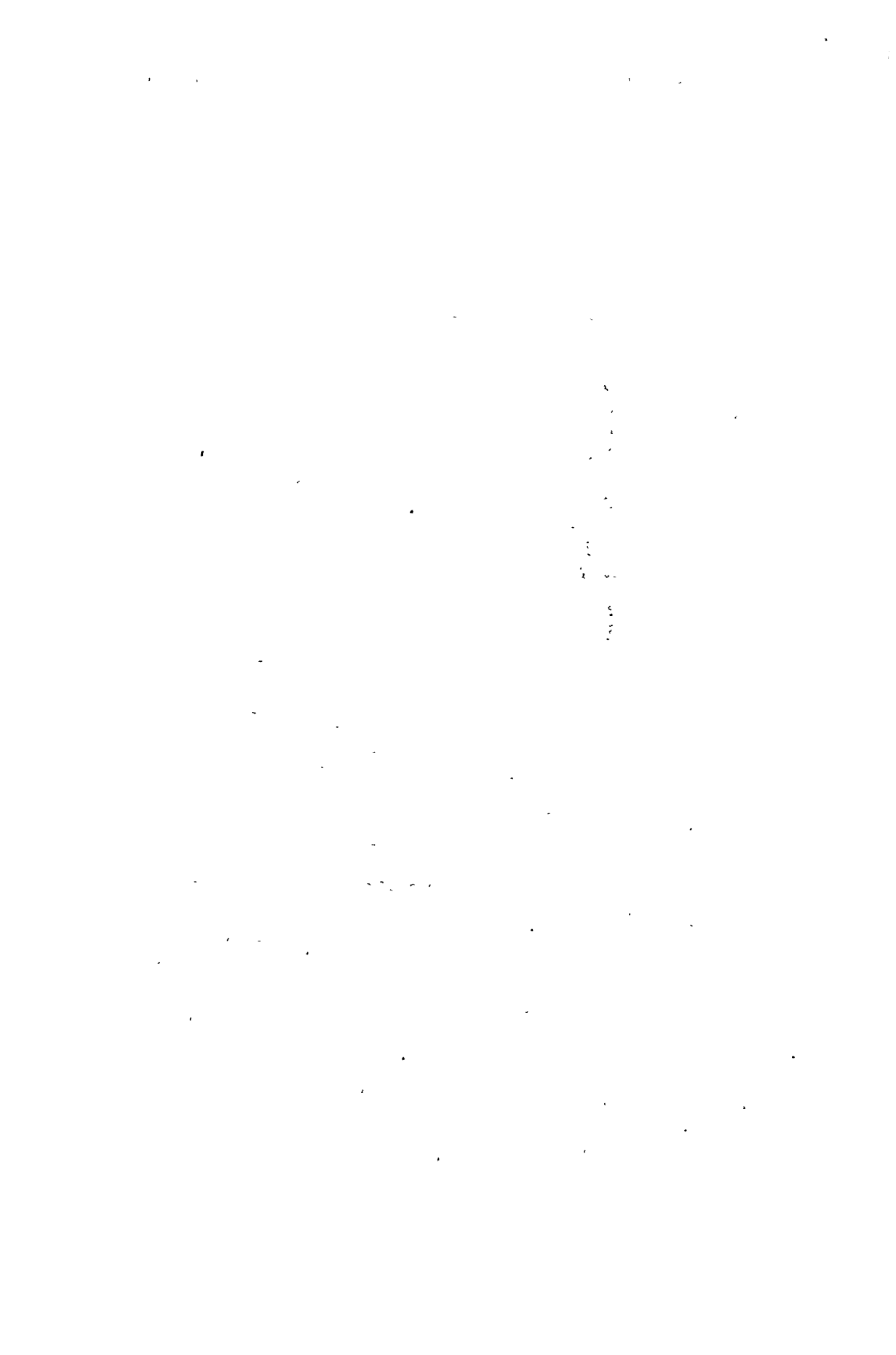



MORAINES, LEITH VALLEY.—Park.

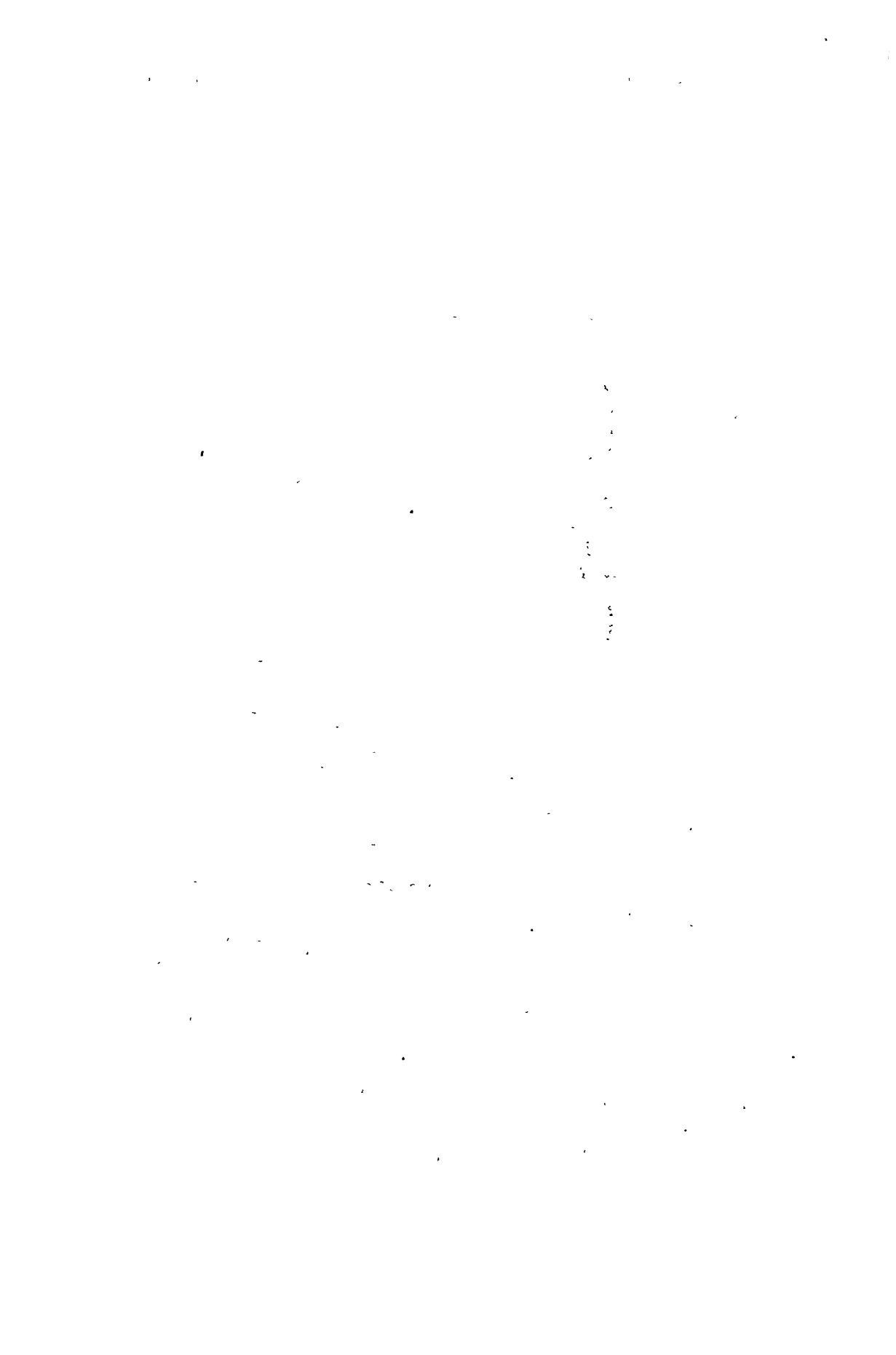



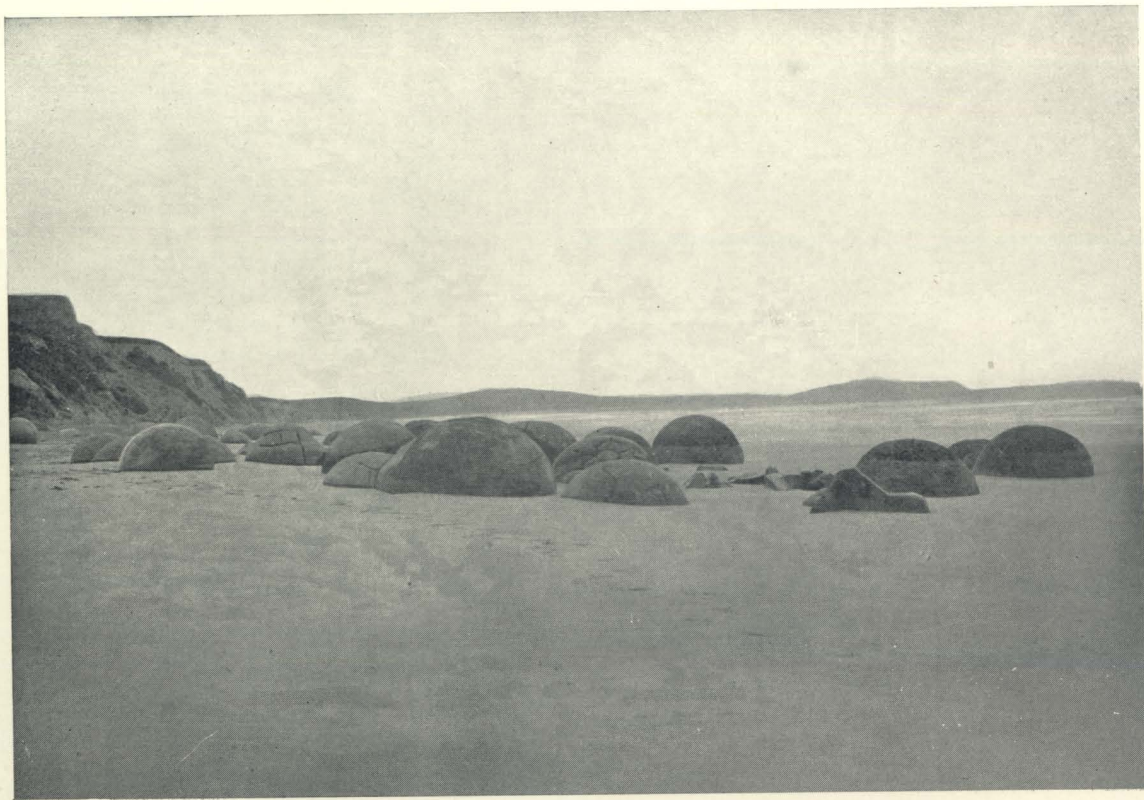

MOERAKI BOULDERS.—Hamilton.

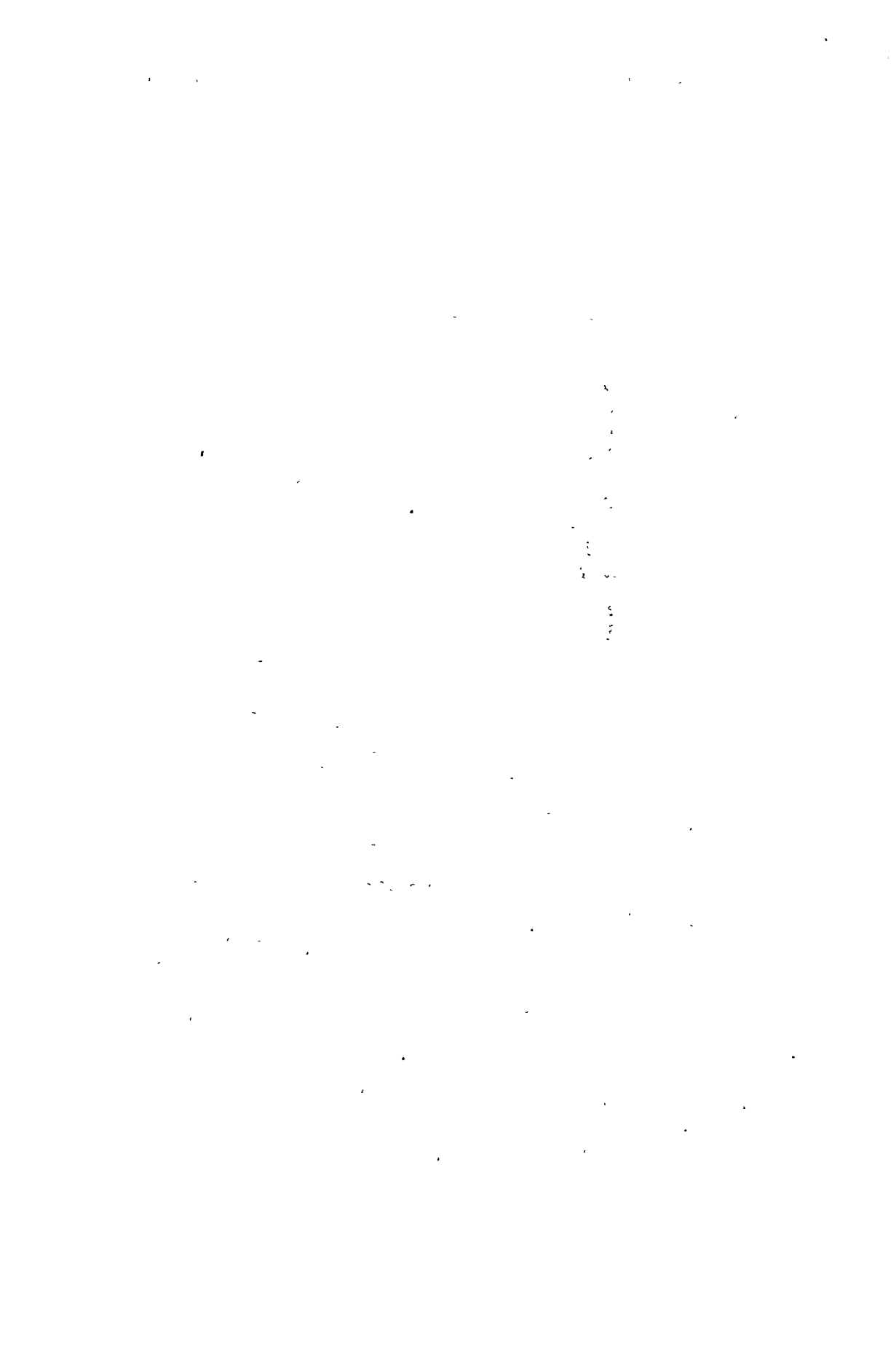



MOERAKI BOULDERS.—Hamilton.

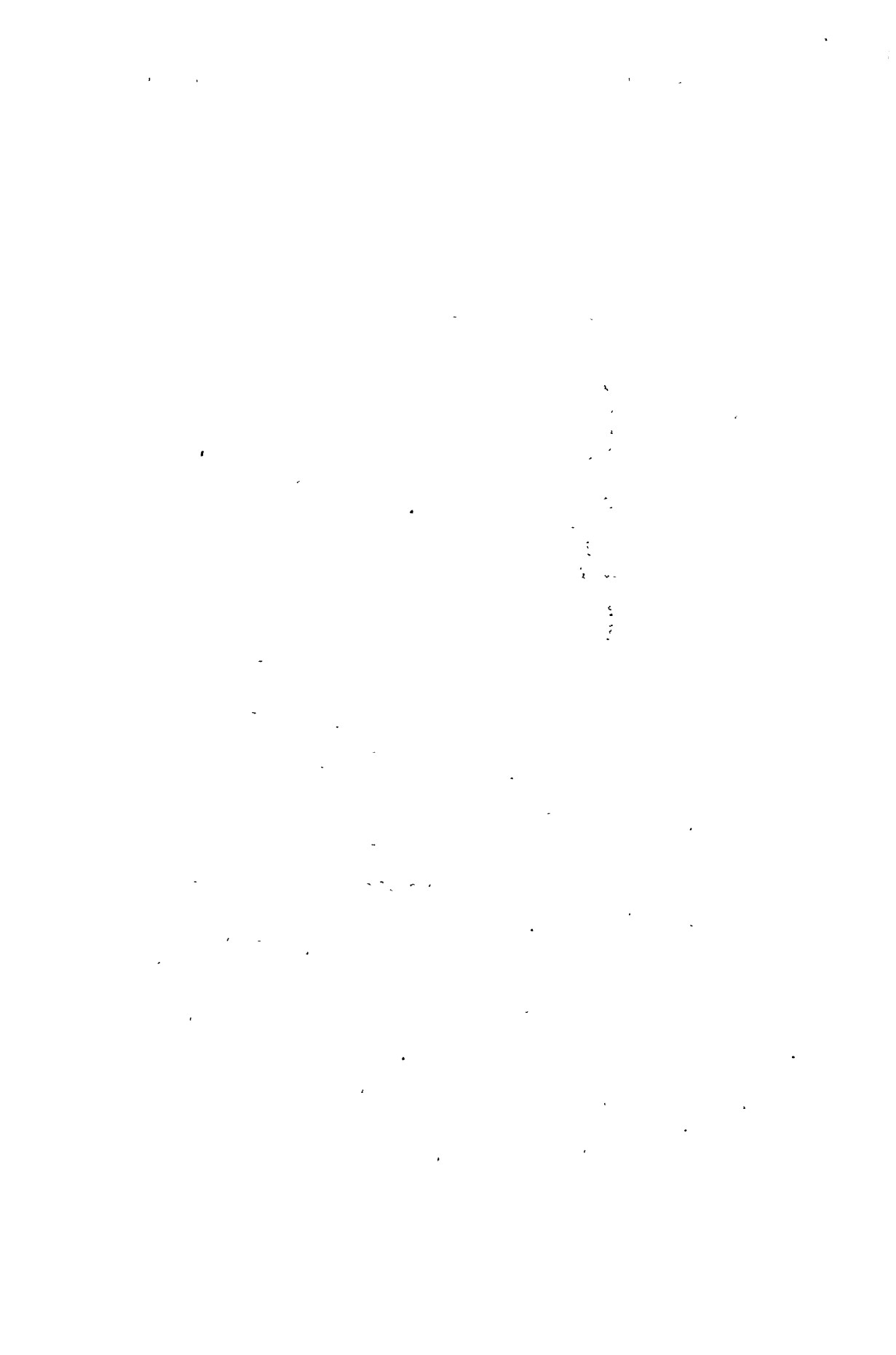



MOERAKI BOULDERS.—Hamilton.

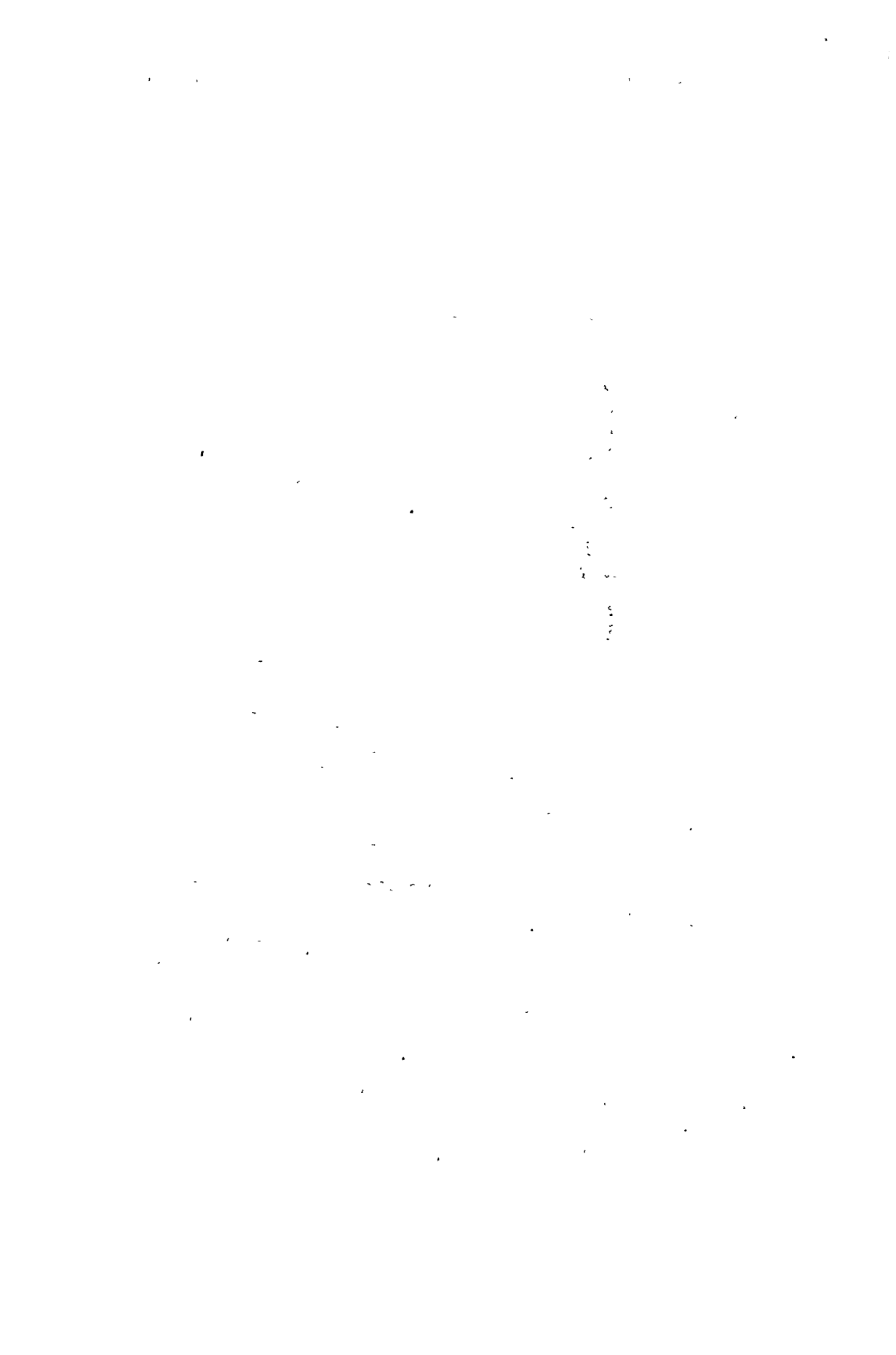



MOERAKI BOULDERS.—Hamilton.

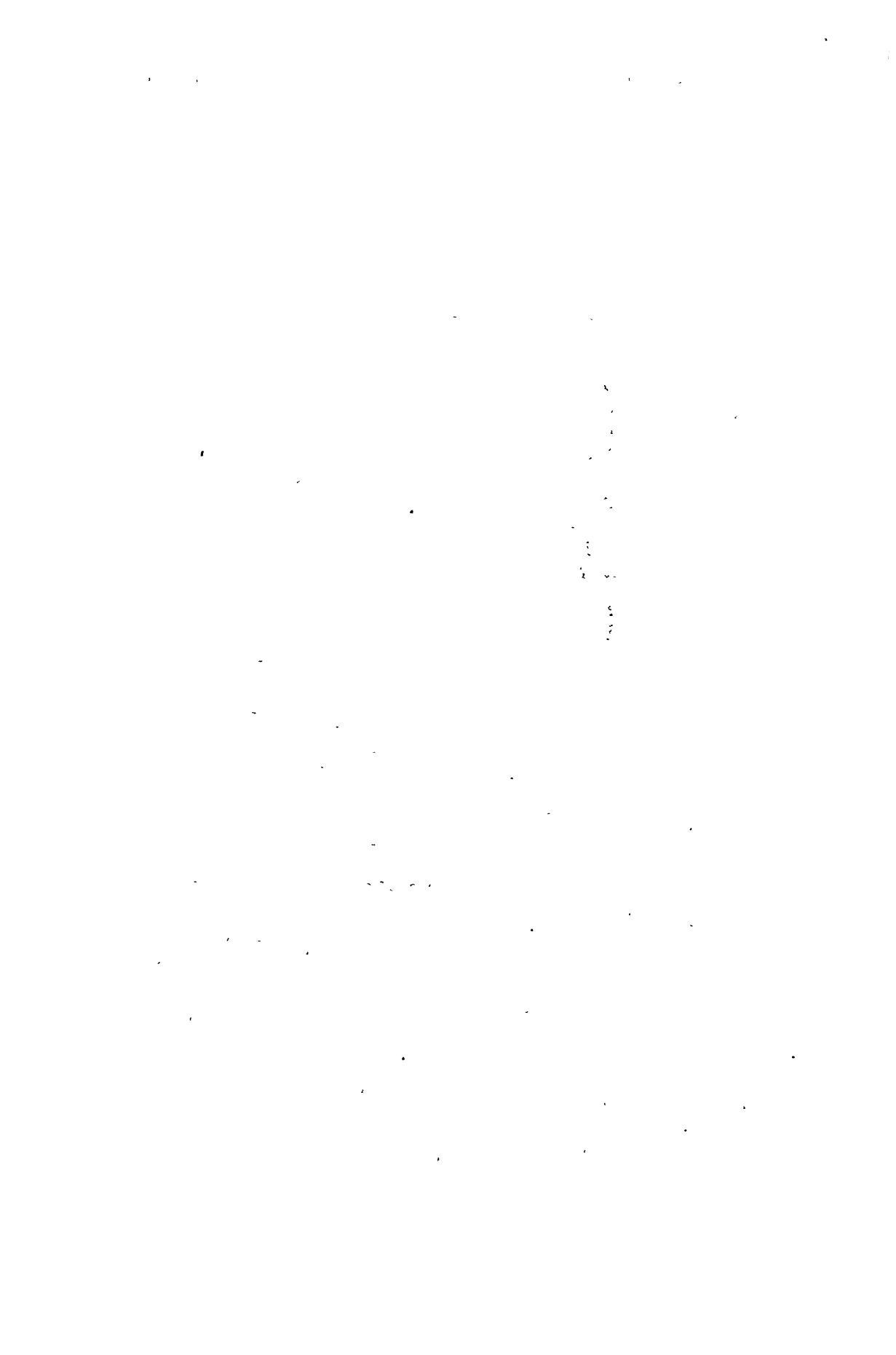



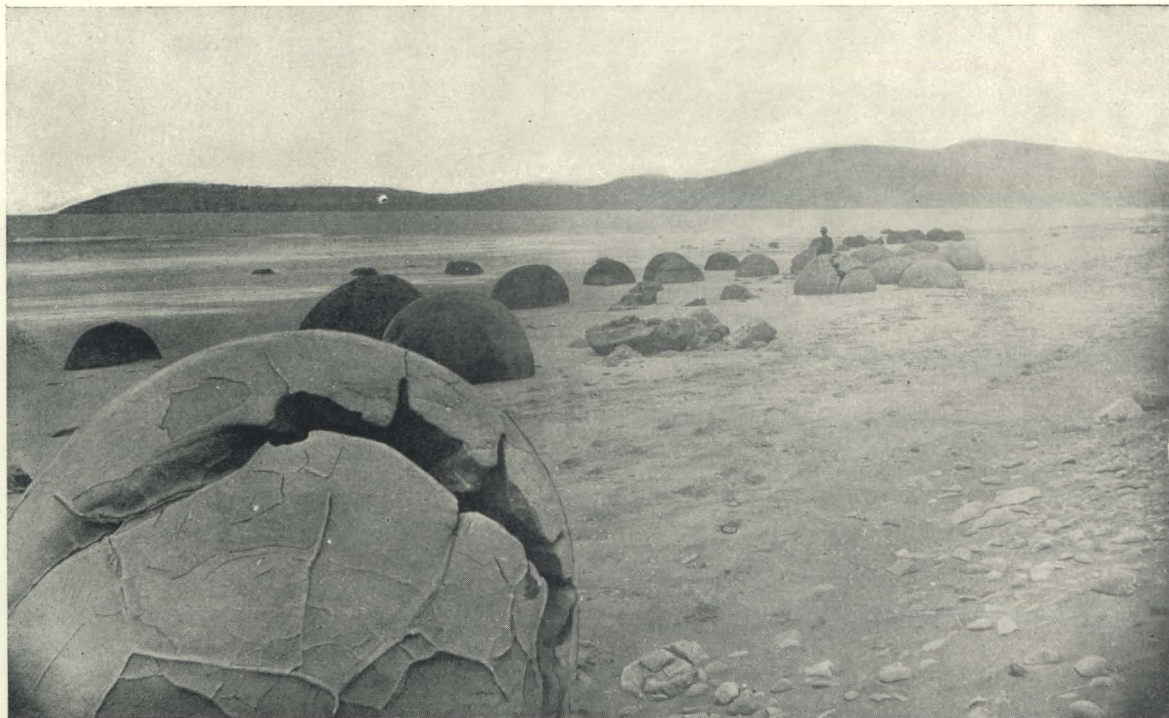

MOERAKI BOULDERS,—Hamilton.





CONE IN CONE-LIMESTONE.—Hamilton.

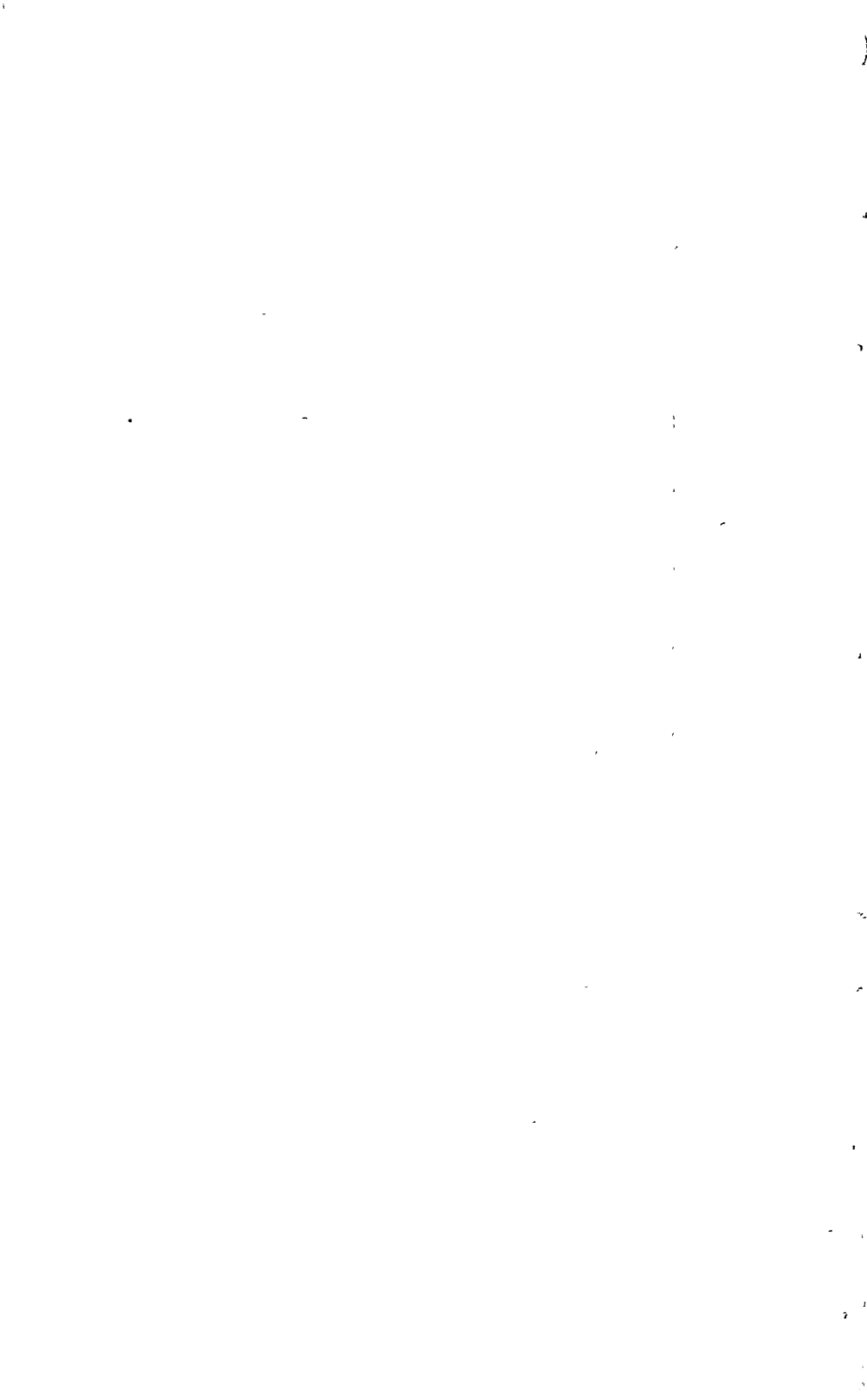

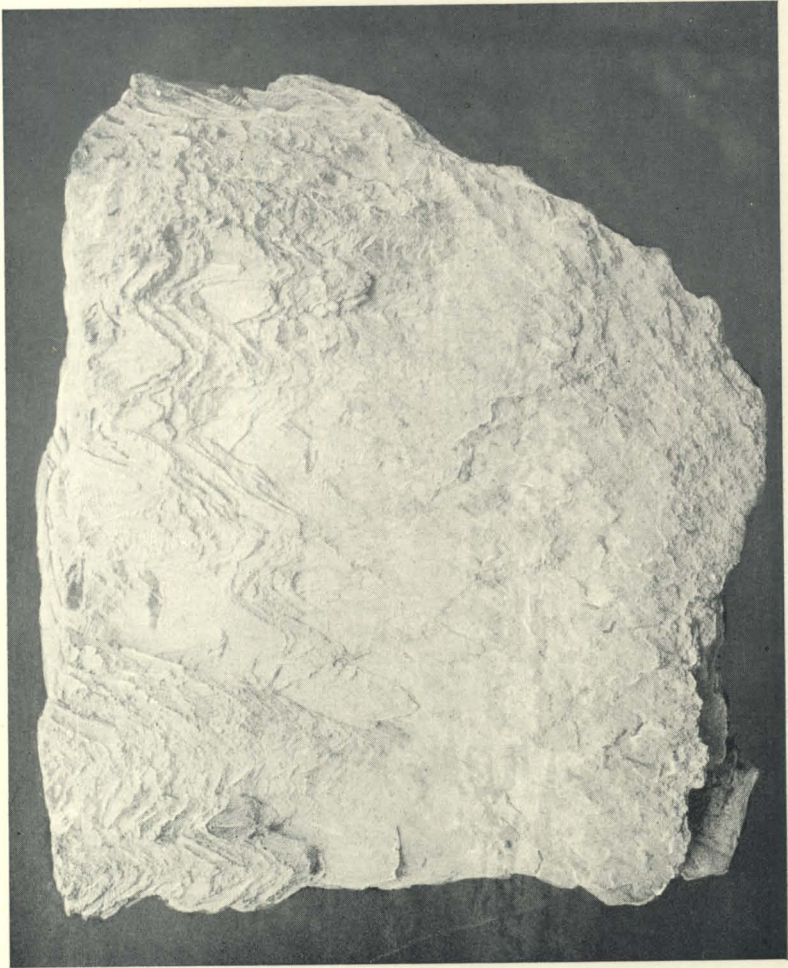

CONE IN CONE-LIMESTONE.—Hamilton.



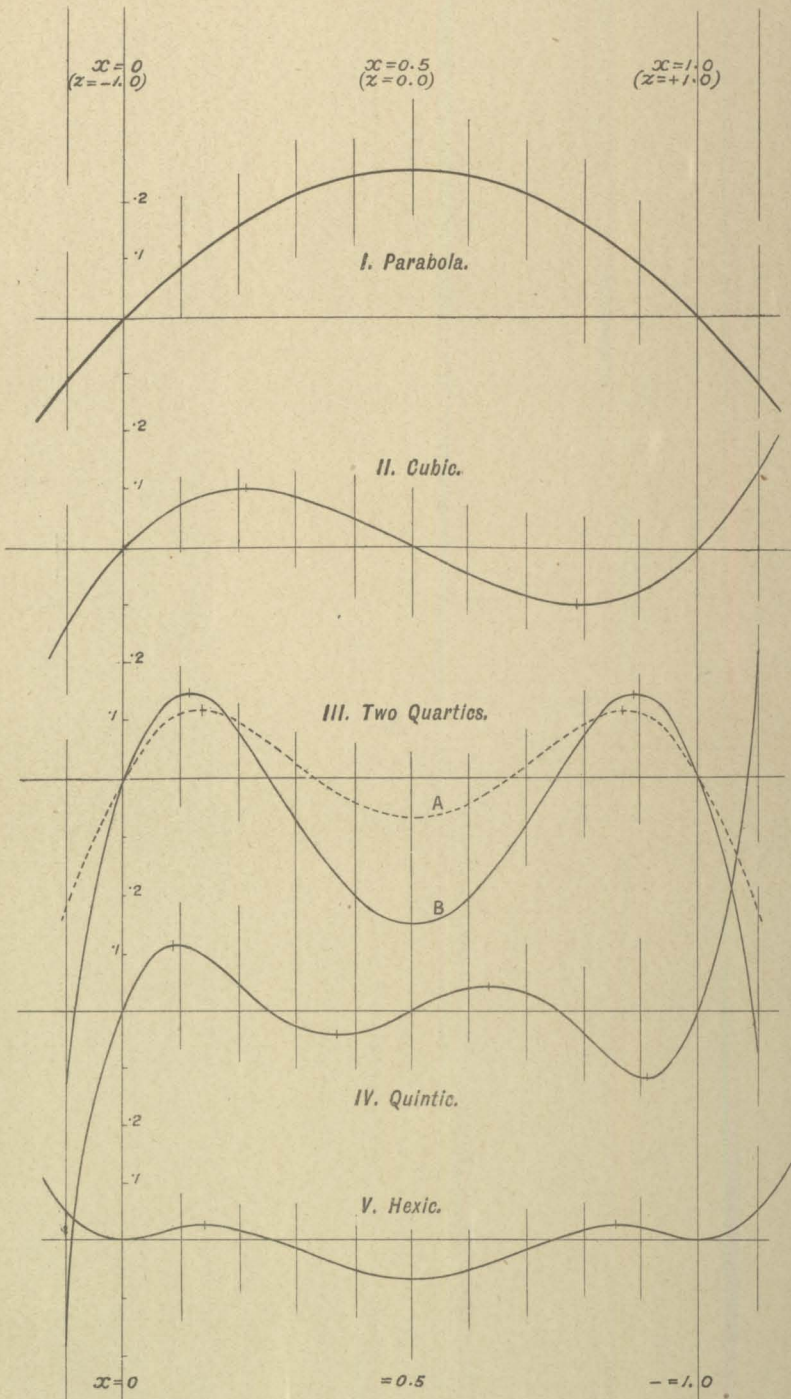

PHENOMENA OF VARIATION P.P.—Brown.

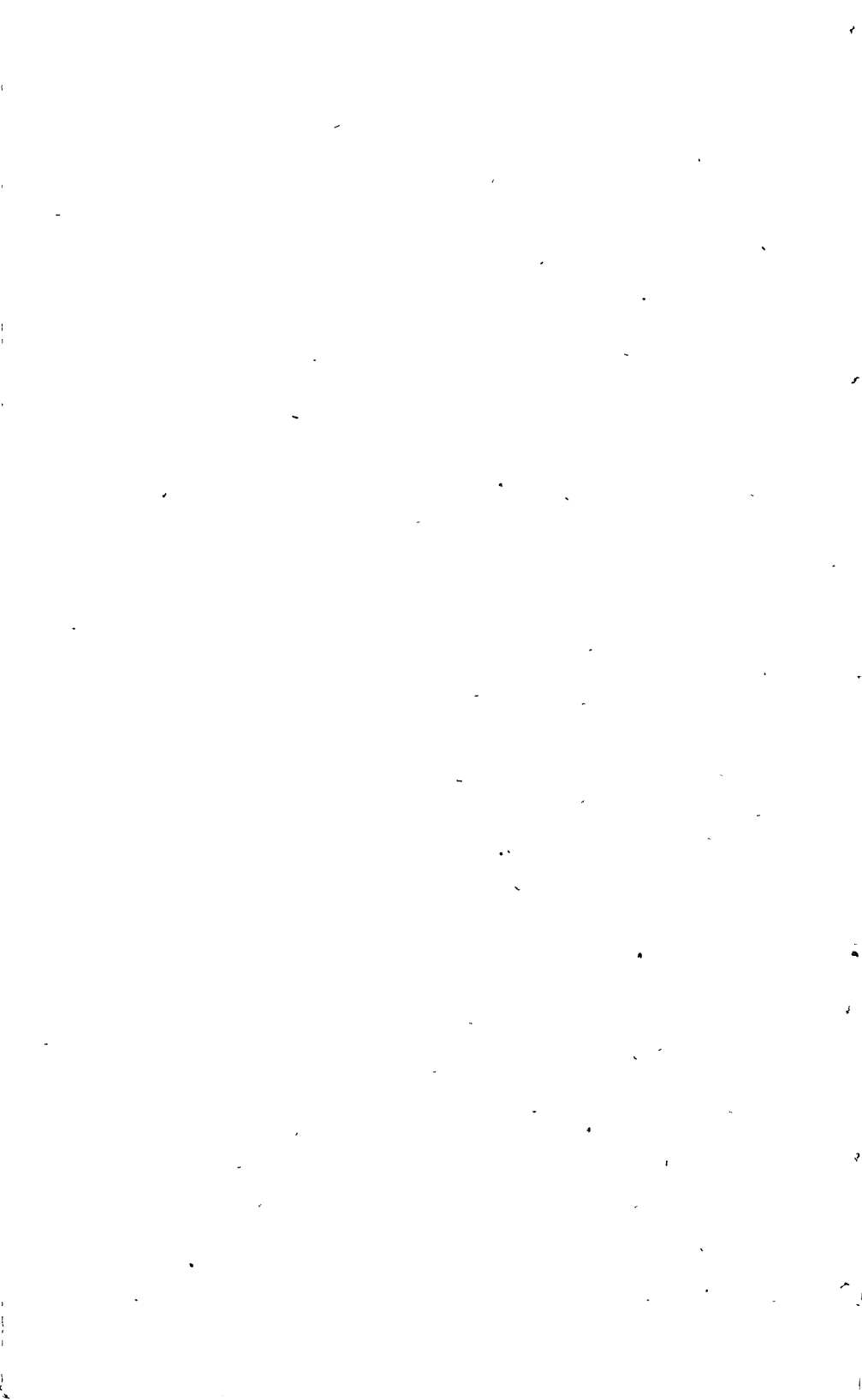
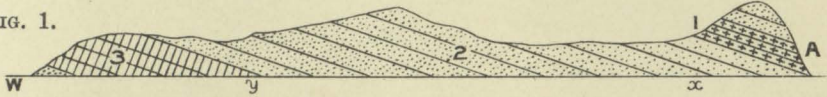







FIG. 1.



- A. White Bluff.  
 1. Parnell grit?      2. Sandstones.  
 3. Cheltenham breccia?

*x* and *y*, small bays.

FIG. 2.

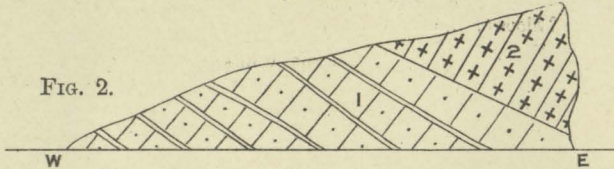

1. Sandstones.      2. Cheltenham breccia.

FIG. 3.

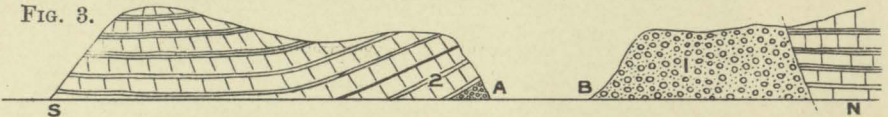

- A. Pt. where bryozoa occur.  
 B. Deep Creek.  
 1. Breccia.  
 2. Sandstones and shale.

FIG. 4.

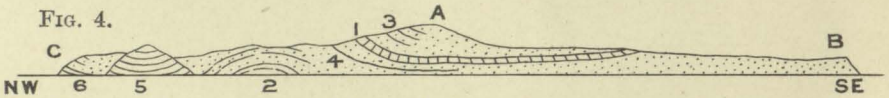

- A. St. John's College.      1. Parnell grit.      4. Concretionary grey sandstone  
 B. Tamaki Gulf (Pt. England).      2. Wairau tuffs.      5. Pleistocene (?) tuff.  
 C. Orakei.      3. Yellow sandstones.      6. Orakei greensand.

FIG. 5.

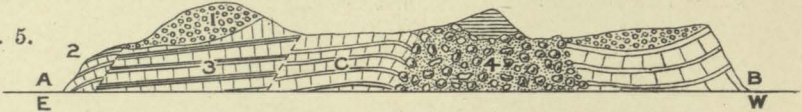
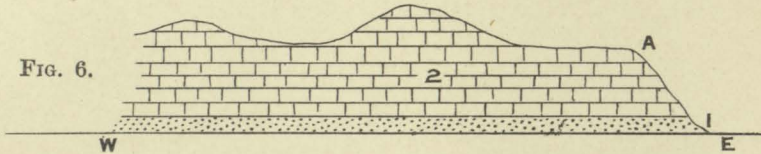
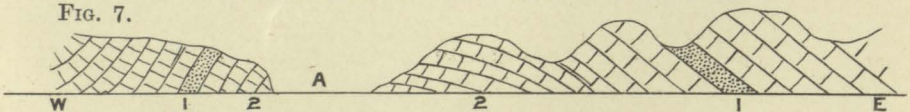

FIG. 6.



- A. Cape Horn.      1. Parnell grit.      2. Sandstones.

FIG. 7.



- A. Blockhouse Bay.      1. Parnell grit.      2. Sandstone.



MICROSCOPIC SECTIONS OF LAVA FROM CHELTENHAM BRECCIA (DIAGRAMMATIC).

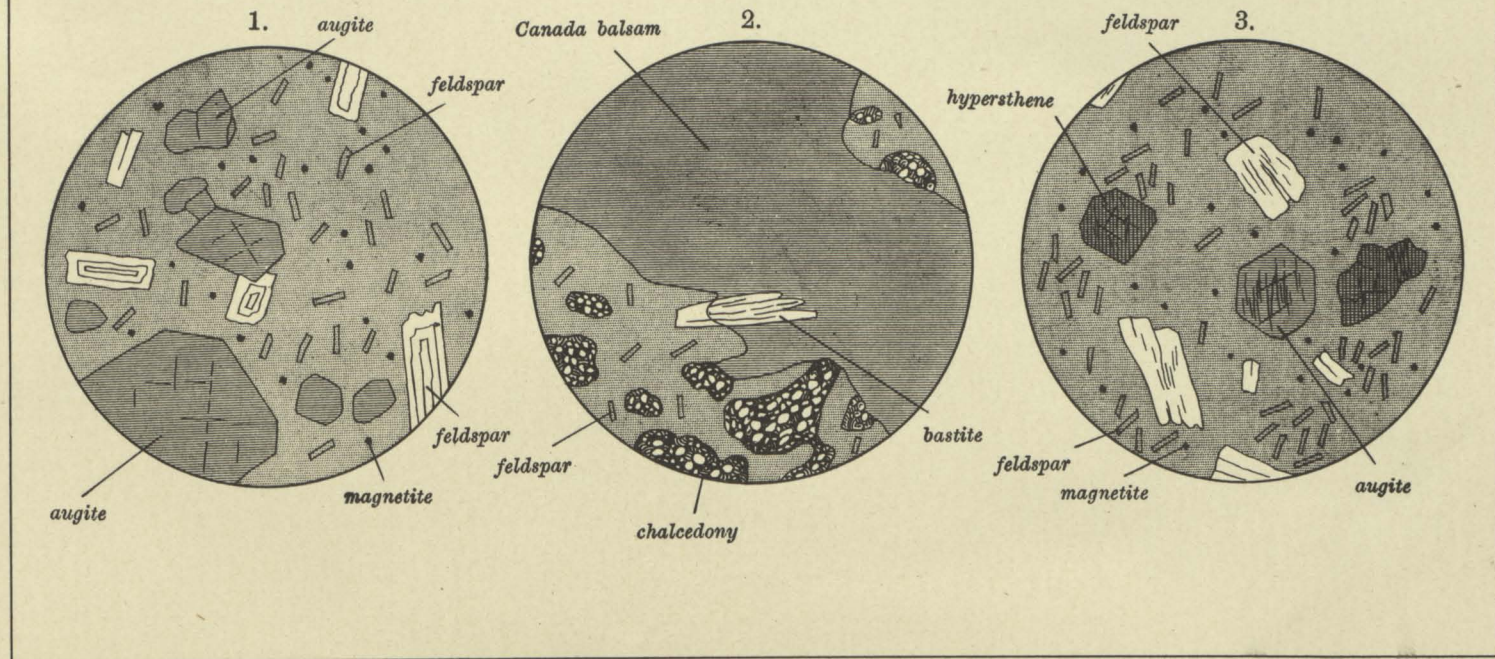

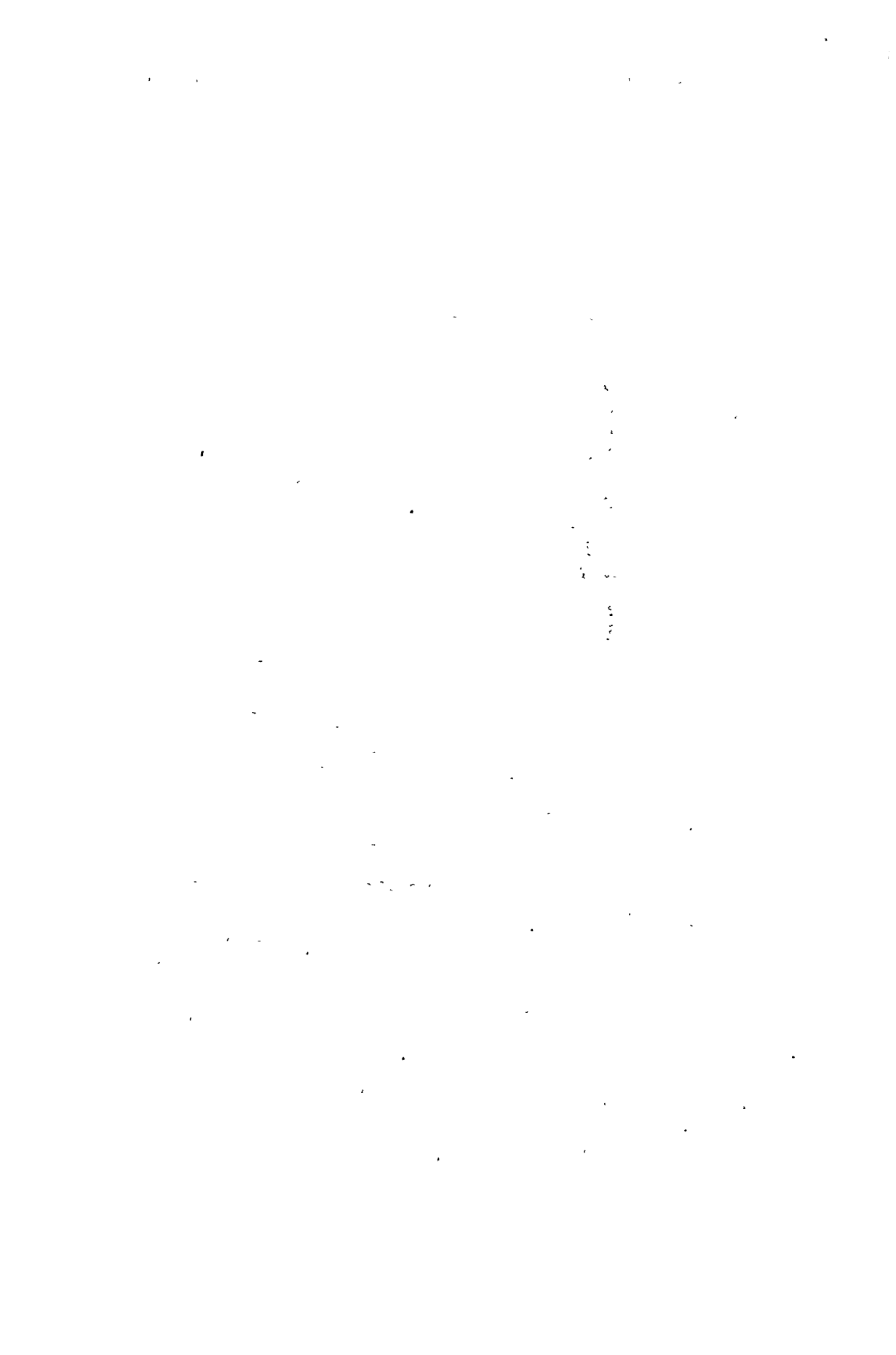

MICROSCOPIC SECTIONS OF LAVA FROM CHELTENHAM BRECCIA (DIAGRAMMATIC).

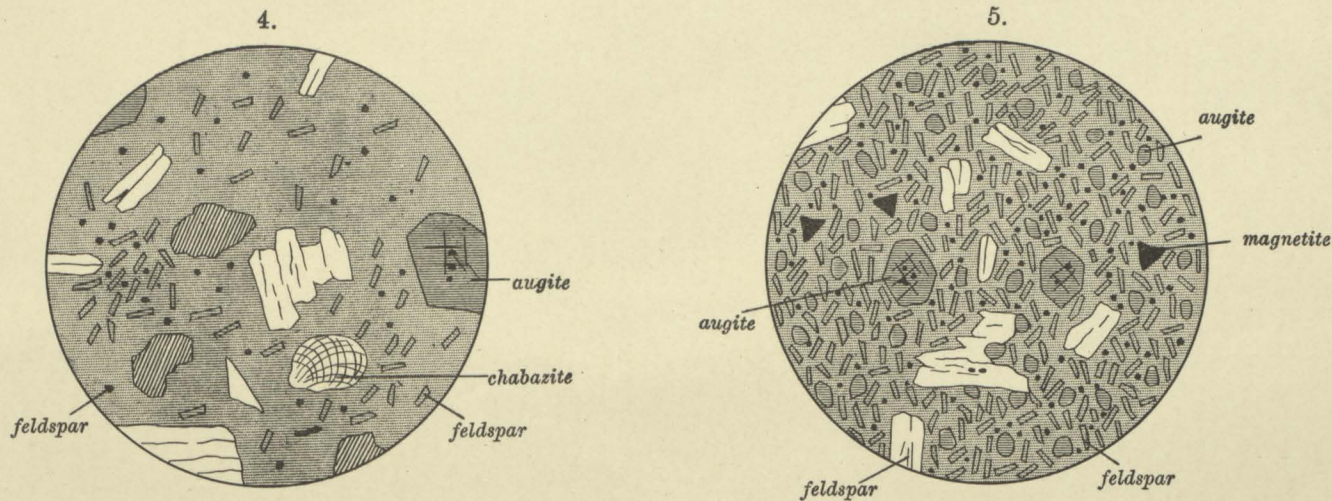

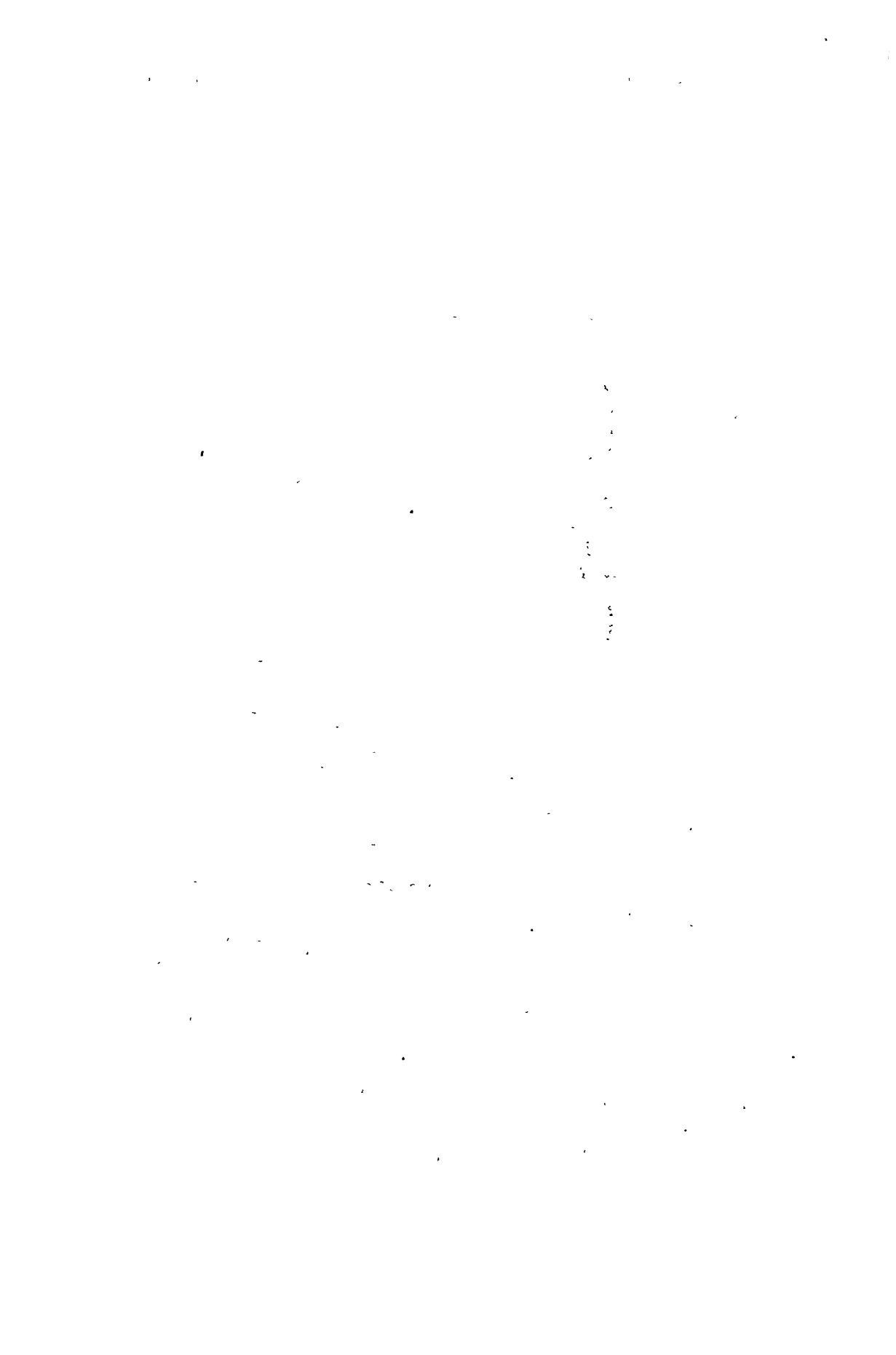



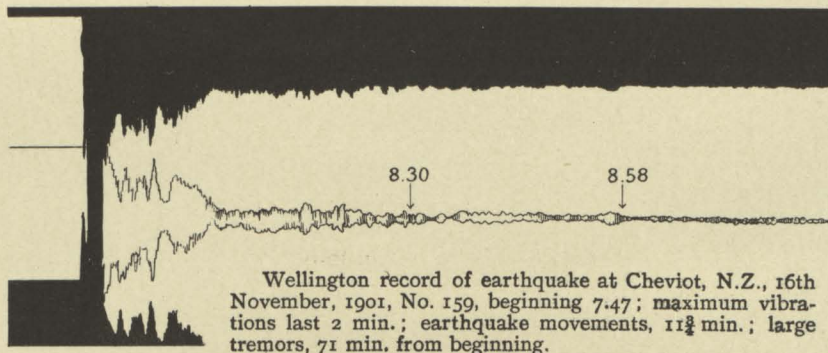
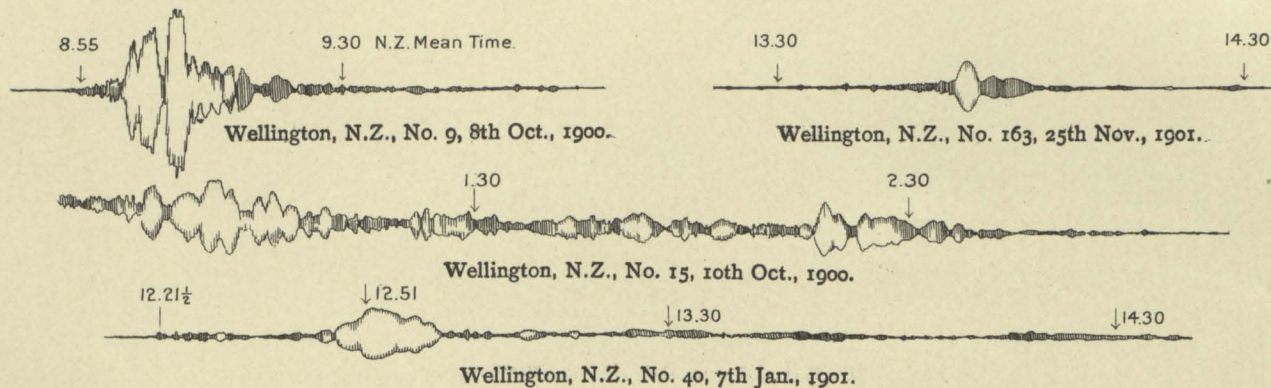

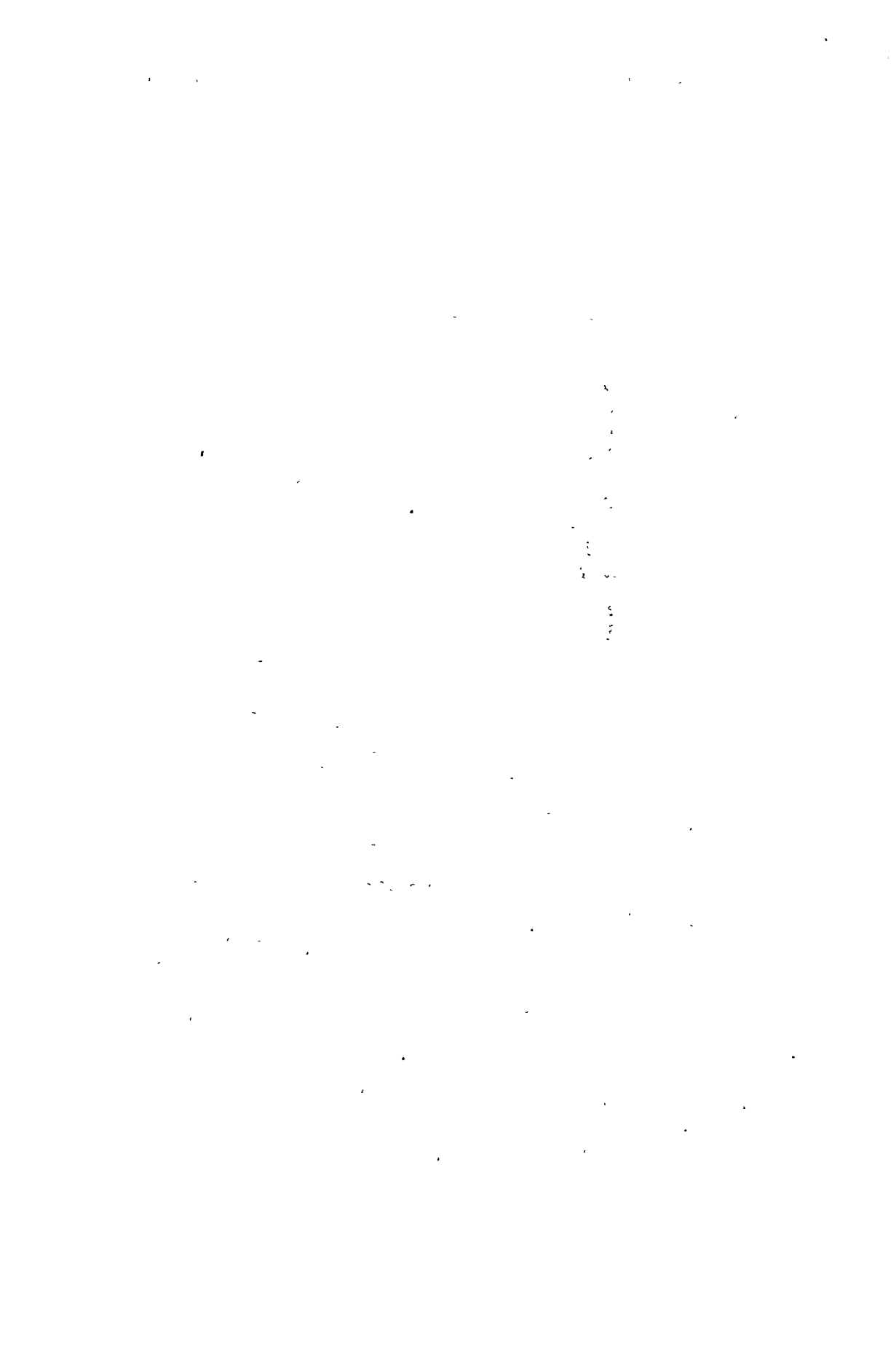

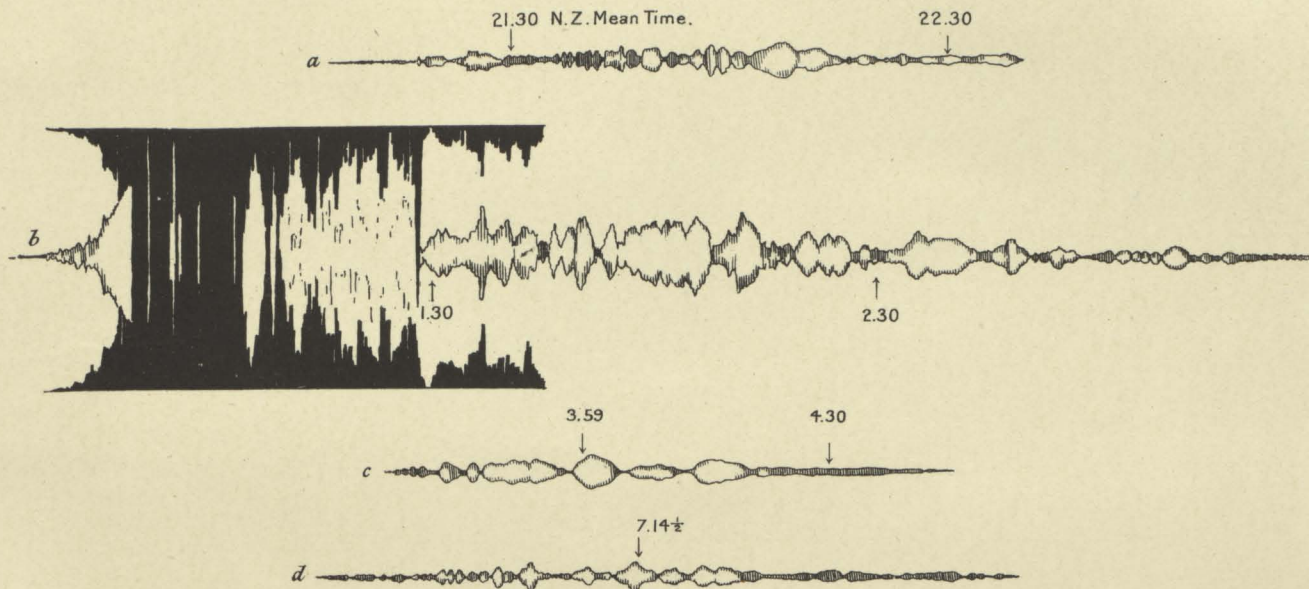

Four records, *a*, *b*, *c*, and *d*, of the Wellington instrument which seem to belong to the same series of vibrations, reaching the instrument by different paths from the origin, the later ones possibly after travelling respectively once, twice, and three times round the earth. Nos. 127 to 130 on Wellington list: *a*, 9th August, 1901; *b*, *c*, and *d*, 10th August, 1901.