

N.Z. BUILDING PROGRESS

Published Monthly by the Proprietors, Harry H. Tombs Ltd.
 8 Farish Street ——— Wellington, New Zealand
 TELEPHONE 1651 P.O. BOX 481.

Annual Subscriptions:—To any address 7/6 post free. Note: 1/- will be allowed on this account if paid in advance.

Remittances should be made by Post Office or Money Order. All cheques, plus exchange, to be made payable to Harry H. Tombs Ltd., and sent direct to P.O. Box 481, Wellington.

All communications to be addressed to "The Proprietors, 'Progress,' Box 481, Wellington."

Advertising Rates will be sent on application. The value of "Progress" as an advertising medium is rapidly becoming recognized by advertisers. Circulation considered it is the cheapest advertising medium of its kind in the Dominion.

To Our Advertisers—All copy for advertising matter must be in our hands by the 1st of the month preceding publication, otherwise no responsibility with regard to insertion will be undertaken.

The Editor will at all times be glad to receive Illustrated Articles on subjects of interest for consideration, provided the articles are short and to the point, and the facts authentic.

Should subscribers continue to receive copies of this journal after expiry of current year, it will be accepted as an intimation that they are desirous of subscribing for a further period of twelve months.

In case of change of address, or irregularity of this paper's delivery, subscribers should send immediate notice.

Publisher's Announcements.

Our 51st Competition

We offer a prize of £1 1 0 for the design adjudged to be the best for a

Motor House

with accommodation for two large sized cars and facilities for cleaning and general repairs. Building to be fire-resisting. No limit to cost, but lavish expenditure to be avoided. Building to be situated in clay bank about ten feet high with unlimited width and depth. Drainage and ventilation must be shown and explained. Access to back of garage from upper level is also required.

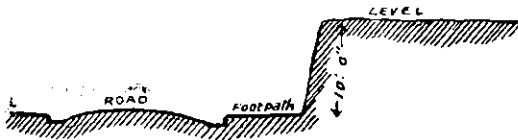

Drawings required: Plan, elevation and two sections to 1/4-inch scale.

Mr. Wm. Fielding, Architect, of Wellington has kindly set this subject.

Designs must be sent in, in black and white under a non-deplume, addressed to **Progress**, 8 Farish Street, Wellington, and marked clearly "Fifty-first Prize Competition" on outside with a covering letter giving competitor's name, and address of employer. Designs to be sent in by February 10th, 1917.

Our 52nd Competition

We offer a prize of £1 1s. 0d. and a second prize of 10/6 to the two best designs submitted for

Banking Premises

(A problem to illustrate the value of Axial Planning), in accordance with the following conditions:—

One of the leading Banks propose erecting a new branch building in the foremost city of the Dominion: the site chosen is situated at the juncture of two principal streets.

It is desired that the banking chamber shall extend as nearly as possible the full width of the site, and also that the same shall be symmetrical. In this instance a corner entrance must be arranged for, and no columns or piers are to occupy the floor space of the chamber.

The accommodation required must include in addition to the banking chamber, manager's room with fireplace, staff toilets and cloak rooms for both sexes, stationery room, staff luncheon room with small kitchen, living room and bedroom for janitor. The first floor to be so arranged with offices that it will be suitable for rental purposes, proper accommodation must be provided for both sexes in the way of lavatories etc., and a separate tenant's entrance given from the street.

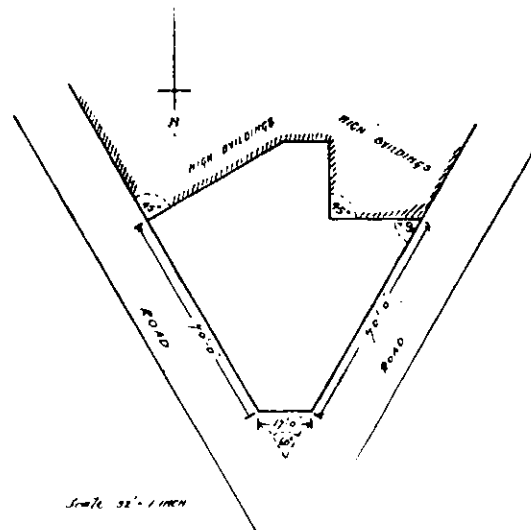

There is further accommodation that should be provided for in modern banking premises, and the student is invited to include in his design any other features he may consider desirable. In planning, economy of space must be constantly borne in mind, and as the banking chamber should be well proportioned in height to the floor area, the student is asked to consider, carefully, some means whereby the other rooms, etc., may be also proportional in height to their floor area. Good lighting is of the utmost importance and it is necessary that the plan should show the positions of the counters etc. allowing generous space for the "Public."

The elevations must express the purpose of the building and although cost is of no object, anything in the nature of vulgar and meretricious ornament must be avoided. It is suggested that the facades be treated in the style of the French or the Italian Renaissance. Drawings required are:—Plan of each floor; longitudinal section to 1/16 in. scale; elevation of one side and also of corner to 1/4 in. scale; one detail of a portion of the banking chamber for the full height, and showing a section of the portion so taken (not to include any counters or fittings) to 1/2 in. scale. Drawings to be in ink, but elevations must have shadows cast at angle of 45 deg. and window openings may have graded washes. No perspective.

Mr. Claude Jones, Lic. R.I.B.A., who has kindly set this subject has generously offered an "extra" prize of one guinea to the best design sent in. He explains in a letter to the editor that the problem requires "thought" on the part of the student, and is a subject that should be of great benefit to the student.

[Continued on page 855]