

## Some Hastings Residences

The accompanying photograph of a residence for Mr. J. Kruse was designed by Mr. Ball (formerly of Grant and Ball). It stands snugly on a sunny site backed by trees. The building is constructed of timber, roughcast, with hooded windows, and shingle treatment to gables. The porch is a restful nook and the verandah with loggia complete composition.

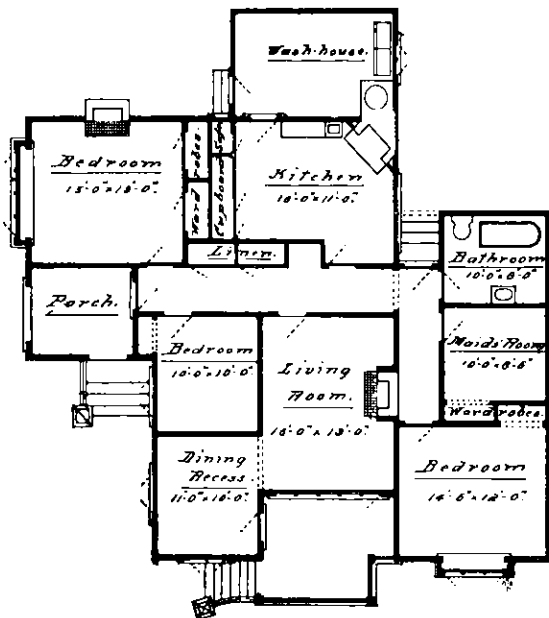

1—Residence for Mr. J. Kruse at Havelock North  
J. Ball, Architect



Plan of above house of Mr. J Kruse

The house cost £950 and was built by Messrs. Stanley Bros. The plan of this house is shown above.

Illustration No. 2 is a home for Mr. T. Chaplin also designed by Mr. Ball. It contains 7 rooms comprising study 14ft. x 12ft., drawing room 14ft. x 12ft. dining room 18ft. x 13ft., 4 bedrooms, etc. The hall is treated with "Amiwud" and the ceilings are

of "Eternit" with exposed ceiling joists. The overhang of the roof gives protection from the weather and the simple balcony effect with curved supports to verandah make a most effective treatment by simple means. The house cost £800 and was built by Messrs. Stanley Bros.

The third illustration was designed for Mr. T. W. Bowrie by the same architect. In character it is remindful of the houses at present in vogue viz., Elizabethan, but with provisions made for modern



2—House for Mr. W. T. Chaplin, Hastings  
Mr. J. Ball, Architect



3—House for Mr. T. H. Bowrie, Hastings  
Mr. J. Ball, Architect

comfort with due consideration for chosen site. The building is of two storeys asbestos sheeting being introduced with timber strappings in the upper portion. The living room is 22ft. x 16ft. with angle windows. The kitchen is 14ft. x 10ft. and the drawing room is 18ft. x 14ft. There are four rooms on the upper floor with bathroom, lockers, etc. The building cost £1,070 and was erected by Mr. H. H. Campbell.