

## Some Work from Messrs. Walter Panton & Son, Architects, Timaru

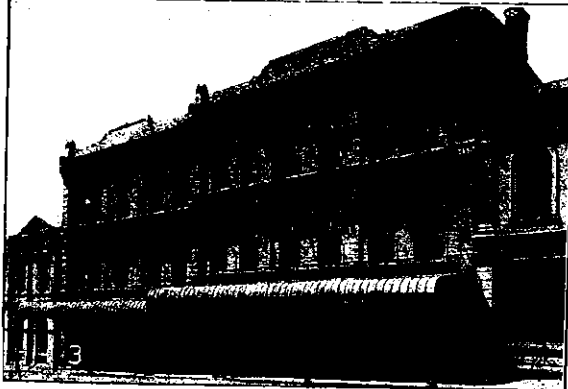
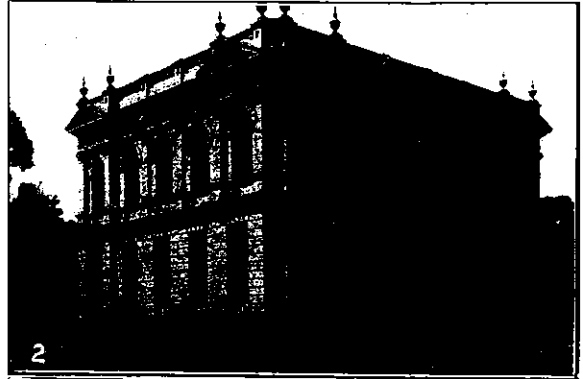
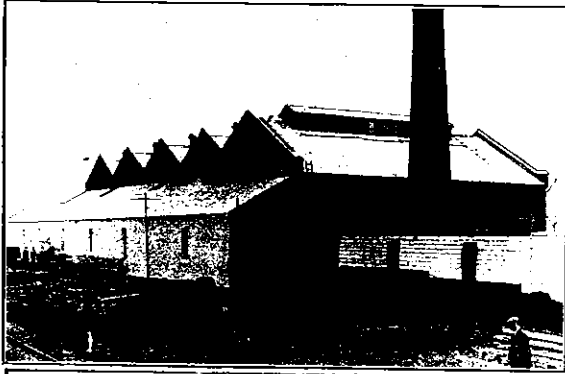

1 Moturoa Freezing Works 2 Carnegie Public Library 3 Empire Hotel, Timaru (additions) 4- Residence, Opawa

# MILBURN

GOLD MEDAL

(Franco-British Exhibition 1908 against the world)

# CEMENT

Supplied entirely to Timaru Drainage Works for the past two years

Also Opihi Bridge, 7,350 bags  
Ashley Bridge, 8,566 bags

And many thousands of bags to other contracts.



SOUTH CANTERBURY REPRESENTATIVE:

**C. G. Bryan King**  
TIMARU.

P.O. Box 125 Phone 486

**SUPPORT LOCAL INDUSTRY**

Sutherland's Hotel,  
Timaru, N.Z.

*THE VERY FINEST OF GOODS  
STOCKED*

C. Sutherland - Proprietor  
(Late of the Grosvenor)

Mention of "Progress" when writing ensures prompt attention.