

BUSINESS MEN - SPORTSMEN - TOURISTS - PLEASURE SEEKERS

If you desire to see the wonders and unrivalled beauties of the Lakes, Rivers and Mountains of New Zealand, or to go Fishing, Shooting, or in search of health, take—

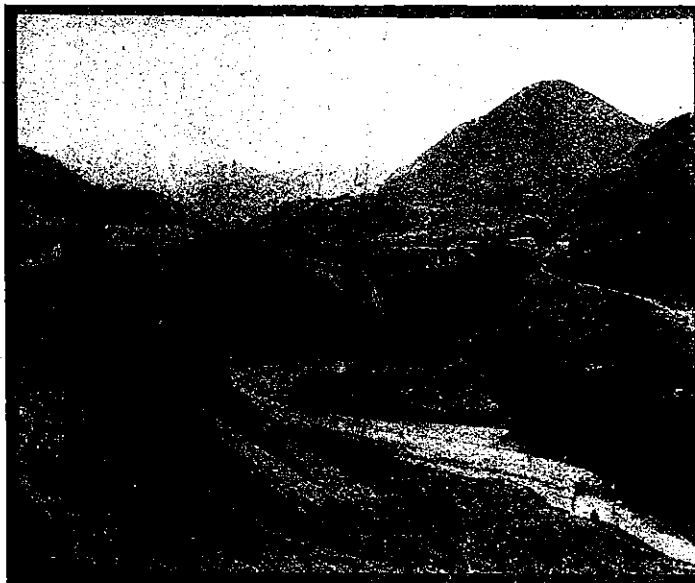

THE VIADUCT AT BROKEN RIVER, MIDLAND RAILWAY.



TUNNELS ON THE MIDLAND RAILWAY NEAR CASS.

COLD LAKES AND GLACIAL DISTRICT OF OTAGO

Wakatipu, Wanaka, Hawea, Manapouri, Te Anau, Sutherland Falls, etc.

RETURN EXCURSION TICKETS, available for **THREE MONTHS**, will be issued between 1st Nov. and 31st March, as under—
TO KINGSTON, LAKE WAKATIPU (Including Saloon Steamer Passage Kingston to Queenstown and back)

FROM—	1st Class	2nd Class
	£ S. D.	£ S. D.
CHRISTCHURCH (via Waimea Line only).....	4 12 0	3 7 6
CHRISTCHURCH (round trip via Waimea Line or Invercargill).....	5 7 6	3 15 0
DUNEDIN (via Waimea Line only).....	2 5 0	1 13 6
DUNEDIN (round trip via Waimea Line or Invercargill).....	2 12 6	2 0 0
INVERCARGILL (via Kingston Line only).....	1 6 6	1 0 0
INVERCARGILL (via either Kingston or Gore and Waimea Line).....	1 12 6	1 3 6

TO PEMEROKE, LAKE WANAKA

(Including Saloon Steamer Passage, Kingston to Queenstown and back, and Coach, Queenstown to Pembroke and back).

From Dunedin (via Waimea Line only)..... **87/6 (First Class)**

The journey may be broken at any station at which the train is timed to stop after travelling twenty-five miles from the original starting-station, provided the specified time for which the tickets are available is not exceeded.



LAKE MANAPOURI.



QUEENSTOWN, LAKE WAKATIPU.