

# NORMAN HEATH & CO.

## Harris Street - WELLINGTON

As Supplied to:

Auckland City Council  
 (Repeat Order)  
 Wellington City Council  
 Westport Borough Council  
 Wanganui Borough Council  
 Hastings Borough Council  
 State Coal Mines  
 (2 Repeat Orders)  
 Rangitikei County Council  
 Horowhenua C'nty Council

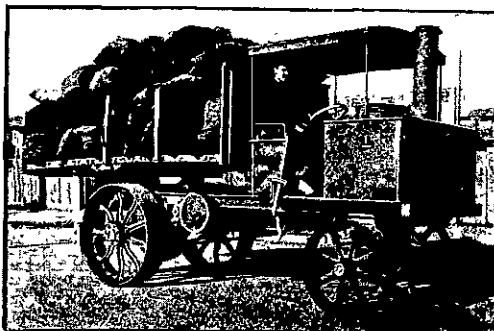

And the following Contractors:

J. J. K. Powell, Allan Maguire,  
 McEwen & Carter, J. Hogg and  
 Co., A. W. Rapley, A. Amner, J.  
 White, Oroua Carrying Company,  
 Opunake Sawmilling Company,  
 Wellington Meat Export Com-  
 pany, Limited, Etc., Etc.

WRITE FOR COPIES OF TESTIMONIALS

## STRAKER STEAM WAGON

We can Show an Immense Saving over Horse Traction.

Straker-Squire Petrol Vehicles a Speciality

CANTERBURY AGENTS

**MERVYN W. STEVENSON & CO.**

124 Manchester St., CHRISTCHURCH

Our 1908 Model is Thoroughly Up-to-  
 Date, being Specially built for New  
 Zealand Conditions

OTAGO AGENT:

**KEITH RAMSAY**

19 Vogel Street, DUNEDIN

## The Christchurch Garage

174 Gloucester Street

HENRY J. RANGER - Proprietor

'Phone 2213

Attendance Day and Night

**FINEST GARAGE IN N.Z.**

Turntable - Electric Light - Lockers - Ladies'  
 and Gent.'s Lavatories - Every Convenience

Agent for the All-British **Vulcan Car**

Absolutely Quiet Running. Simply Splendid and Splendidly Simple

## T. RENATA

HASTINGS, H.B.

Have the

**LATEST MODELS OF CARS**

on Hire, Day or Night, for

any Distance



WE Manufacture our own  
 Goods and are thus enabled  
 .. to give Purchasers the ..  
 benefit of the Middleman's  
 Profit



### Good Value in Jewellery!

ORDERS THROUGH POST CAREFULLY AND PROMPTLY ATTENDED TO

## G. W. HORSLEY

Manufacturing Jeweller, Watchmaker and Optician

164 Colombo Street, CHRISTCHURCH

NOTE CHANGE OF ADDRESS

TELEPHONE 1920

FIREPROOF! WATERPROOF! WEATHERPROOF!

## CALMON'S

 Asbestos Roofing Slates & Asbestos Ceiling and Walling Sheets . .

— ARE —

**Absolutely Fire-resisting and Weatherproof**

Recent disastrous fires have clearly demonstrated that Iron as a roofing material is quite useless in preventing the spread of fire. Those contemplating building should not fail to obtain all particulars concerning the above Slates from

## A. L. ROSS & CO.

CHIEF AGENTS FOR NEW ZEALAND

Somerset Buildings, 156 Hereford St., Christchurch

P.O. Box 499

'PHONE 1707