

NORMAN HEATH & CO.

Harris Street - WELLINGTON

As Supplied to:

Auckland City Council
 Wellington City Council
 (Repeat Order)
 Westport Borough Council
 Wanganni Borough Council
 Hastings Borough Council
 State Coal Mines
 (2 Repeat Orders)
 Rangitikei County Council
 Horowhenua C'ty Council

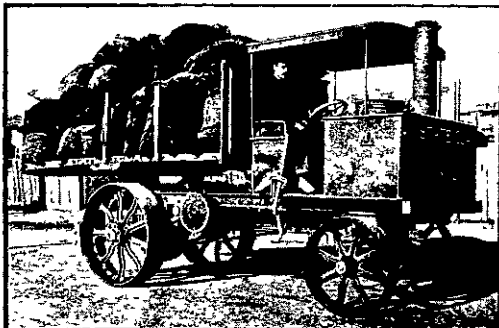

And the following Contractors:

J. J. K. Powell, Allan Maguire,
 McEwen & Carter, J. Hogg and
 Co., A. W. Rapley, A. Amner, J.
 White, Oroua Carrying Company,
 Opunake Sawmilling Company,
 Wellington Meat Export Com-
 pany, Limited, Etc., Etc.

WRITE FOR COPIES OF
 TESTIMONIALS

STRAKER STEAM WAGON

We can Show an Immense Saving over Horse Traction.

Straker-Squire Petrol Vehicles a Speciality

CANTERBURY AGENTS

MERVYN W. STEVENSON & CO.

124 Manchester St., CHRISTCHURCH

Our 1908 Model is Thoroughly Up-to-
 Date, being Specially built for New
 Zealand Conditions

OTAGO AGENT:

KEITH RAMSAY

19 Vogel Street, DUNEDIN

AIR PROPELLER FANS For VENTILATING, etc.

(W. G. WALKER'S PATENT)

Requires Less Power than any other Propeller.

Can be fixed in almost any position.

Absolutely Noiseless.

PRICES GREATLY REDUCED.

Can be Driven by Strap or Electric Motor

Send for Revised List

GAS EXHAUSTERS

For BYE PRODUCT COKE OVENS, etc.

VALVES

STEAM ENGINES

OF ALL KINDS AND SIZES

THE BRYAN DONKIN COMPANY LTD.

Head Offices: CHESTERFIELD

LONDON OFFICE:

Parliament Mansions Victoria Street, Westminster S.W. CP19

THE PETTY-JOHN COMPANY

Manufacturers of CONCRETE MOULDING MACHINERY. Terre Haute, Ind. U.S.A.

Make Concrete Building Blocks with PETTY-JOHN MACHINERY. There is an opening in every town for this wonderful new industry. Any man anywhere can easily establish himself in an independent and profitable business making concrete blocks. Experience unnecessary. Sand, water and cement are the only materials required. Only small capital required at first, and easily expanded as business increases. Concrete Blocks need only an introduction to any community to become in general demand, as their beauty, durability and economy are recognised everywhere.

ADVANTAGES OF HOLLOW CONCRETE BUILDINGS :

Artistic appearance. Cheapness of Construction. Buildings warm in winter and cool in summer. Dry, ventilated walls, fire and frost proof. Insurance is cheaper. Require no painting or repairs. Blocks can be laid in the wall rapidly, and require but little mortar. Plastering may be done on the back of the stone, saving lathing. Free from rats, mice and vermin. Perfectly sanitary. Resists rain and dries quickly, while solid walls remain damp. Can be moulded into the most elaborate designs conceived by the architect. The stone is thoroughly durable, becoming harder with age. The hollow space is useful for inserting gas and water pipes, electric wires, speaking tubes ventilators, etc.

Write for Catalogue now to the sole N.Z. Representative, WM. J. ALEXANDER, Hastings St., Napier. P.O. Box 175