

## NOTES.

Additions are in course of erection to a house in Glandovey road, Christchurch. Architects, Clarkson and Ballantyne; contractors, Rastrick Bros.

\*\*\*\*\*

A residence is in course of erection in Matson avenue, Christchurch. Architects, Clarkson and Ballantyne; contractor, J. H. Beanland.

Mr. J. M. Dawson has removed to offices in Norwich Chambers, Custom House Quay.

\*\*\*\*\*

A tender has been accepted, and the work is now in progress, for the erection of a private school in Hill street, Wellington, for Miss Somerville. The building will contain four large class rooms with accommodation for 80 pupils, all conveniences, fire escapes, etc., and will cost £900. Architect, E. W. G. Colledge; contractor, Jas. Craig.

Moore Bros.' tender has been accepted for the erection of new premises for the D.I.C., Christchurch, in place of those destroyed by the late big fire. Architects, England Bros.

\*\*\*\*\*

A tender has been accepted for the erection of a residence in Britomart street, Wellington. Contract price £1,860. Architect, John S. Swan; contractors, Hunt and Macdonald.

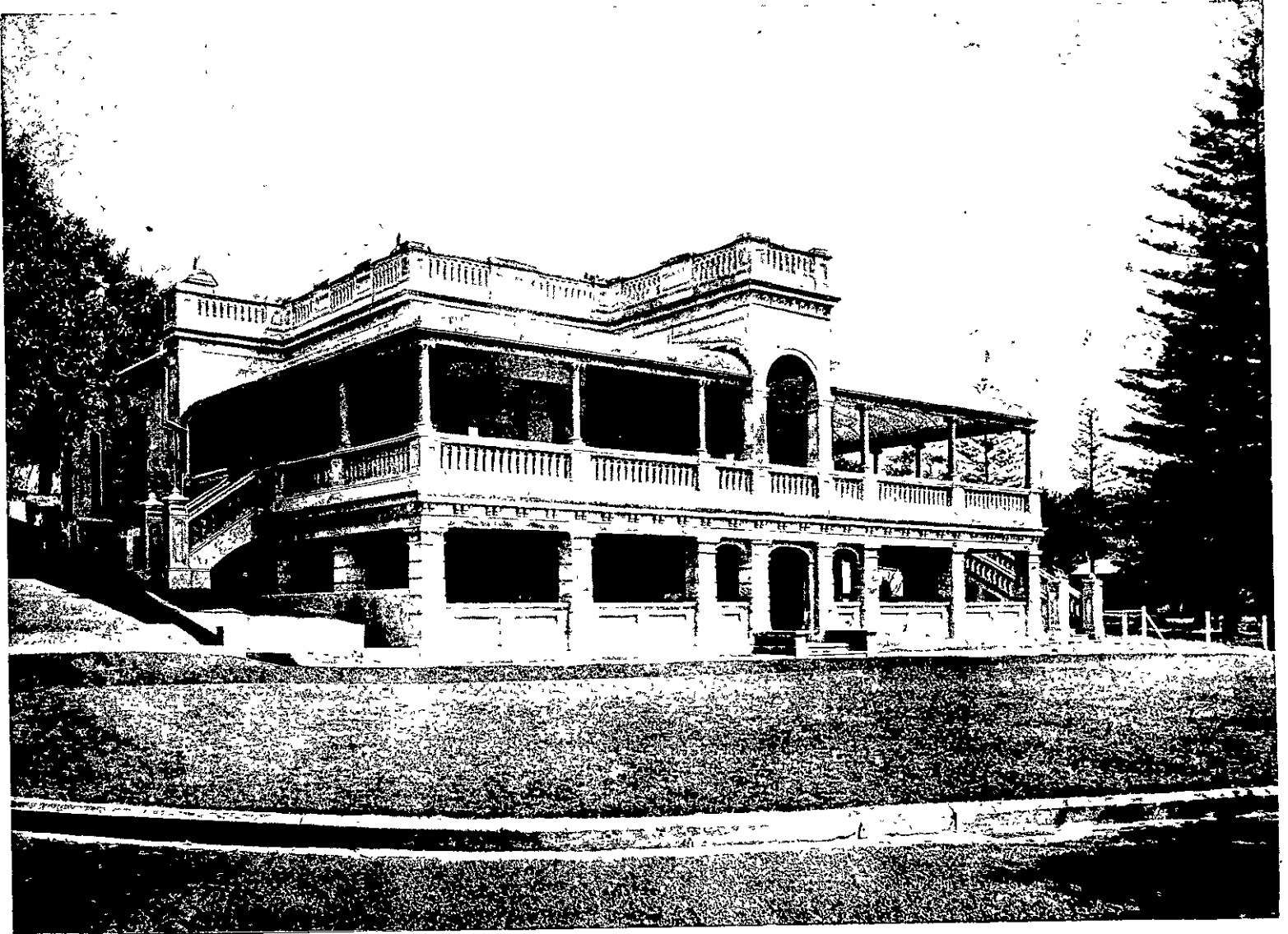

AUSTRALIAN HOMES. CLIFFBROOK, RESIDENCE OF MR. N. R. MILLER, COOGEE.

Tenders are in course of preparation for the erection of a bungalow at Island Bay for Mr. W. H. Coy. Architect, C. F. B. Livesay.

\*\*\*\*\*

Plans and specifications for the Y.M.C.A. Christ Church will be finished shortly, when tenders will be called. Architects, Clarkson and Ballantyne.

\*\*\*\*\*

A tender has been accepted for the erection of a bungalow residence in Rougotai terrace, Miramar, for Mr. W. H. Fordham. Architect, W. Gray Young; contractors, Eade Bros.

\*\*\*\*\*

A contract has been let for additions and alterations to Hall's Bellevue boarding house, Gloucester street, Christchurch. Architects, Clarkson and Ballantyne; contractor, Charles Calvert.

\*\*\*\*\*

A contract has been signed for the erection of a new high altar, for a Roman Catholic church at Hokitika. Contract price £57 10s. Architect, John S. Swan; contractor, John Mcfat.

\*\*\*\*\*

Tenders have been called for the erection of a residence at Marton, which will contain ten rooms, and a verandah nine feet wide on each side of the house. The roof is to be finished with slates, the chimneys with rough cast, and vertical weather boards will be used on the walls. The walls and ceiling of the hall, and the walls of the principal rooms will be panelled, that on the walls being up to the top of the doors. All the internal woodwork, with the exception of the back premises, will be fumed. Architect, E. Coleridge.

Messrs Hunt and Macdonald are the successful tenderers for the erection of tramway shelters for the Miramar Borough Council. Architect, C. F. B. Livesay.

\*\*\*\*\*

A contract has been let to Wakeln and Son for the erection of offices for the Norwich Fire Insurance Co. Featherston street. The building will have a pleasing elevation of four stories, and be finished off in pressed brick and stucco, upon stone base. The offices are provided with electric radiators etc., also an elevator to each floor. The same firm have completed plans for a store, brick factory and shops for the National Hat Mills, at Newtown, and are also preparing plans for a church in brick at Brooklyn.

\*\*\*\*\*

John S. Swan, architect, has let the following contracts:—Sundry buildings at Home of Compassion, Wellington; additions and alterations to a residence, Hill street, Wellington; contractors, Meyer and Illingworth. The making of seats for church of Mt. Saint Gerard, contract price £113, contractors, Campbell and Burke. A memorial mural tablet, to be erected in the Basilica, Hill street, by Hickmott and Sons. The slab will be of Sicilian marble, and the balance is Oamaru stone, contract price £40.

A MECHANICAL ENGINEER, with Electrical experience, desires to purchase share in an established business. Apply

"MECHANICIAN,"

PROGRESS Office, 256 Lambton Quay, Wellington.

L. C. KNIGHT,  
Christchurch.  
'Phone 1560.

H. A. SMITH  
Manager, Wellington.  
'Phone 1990.

**L. C. KNIGHT & CO.**

**Electrical Engineers**

HAVE REMOVED TO

**188 GLOUCESTER ST., CHRISTCHURCH.**

(OPPOSITE CHANCERY LANE).

Every description of Electrical work promptly executed. All classes of Electrical Goods, Gas Oil Engines, Water Wheels, Turbines, etc., supplied on shortest notice.

**CORRESPONDENCE INVITED.**