

# Building & Architecture.

The Architectural Editor will be glad to receive illustrations or matter from those interested in this section. Address: Architectural Editor PROGRESS 71 Lambton quay Wellington.

Several new residential buildings have lately been completed at the upper end of Victoria avenue, Wanganui.

\*\*\*\*\*

Mr. W. Jack's tender of £1000 has been accepted for alterations to the Canterbury Club. Architects, Collins and Harman.

\*\*\*\*\*

Mr. W. Gunn's tender of £1500 has been accepted for a ten-roomed residence at Papanui, Christchurch. Architects, Collins and Harman.

\*\*\*\*\*

Plans are being drawn up for the new gymnasium to be erected at Christchurch for the High School scholars. Architects, Collins and Harman.

\*\*\*\*\*

Mr. J. Grieg's tender of £1680 has been accepted for a Presbyterian Sunday School to be erected at Christchurch. Architect, Luttrell Bros.

\*\*\*\*\*

A residence has just been completed for Mr. Guy Williams, near Masterton. The cost of this building was £3500. Architect, E. Coleridge, contractor, F. Bacon.

\*\*\*\*\*

A new wing, conservatory, and other improvements to "Highden," Awahuri, for Mrs. Walter Johnston, are about to be erected. Architect C. Tilleard Natusch.

\*\*\*\*\*

The new flour mill built for Messrs. Seifert and Co., at Makerua, near Shannon, has just been completed. This mill is said to be the largest and the most complete in the Dominion.

A house of thirteen rooms is being erected opposite St. Michael's Church, Christchurch for Dr. Westera. The facings will be rough cast finish. Architect, Collins and Harman, contractor, W. Gunn.



MR. C. A. EWEN'S RESIDENCE, SILVERSTREAM  
(Contractors, Brown and Johnston.)

A contract has been let for a new water supply scheme at the Home of Compassion, Island Bay. The work includes a 30 000-gallon concrete reservoir. Contract price £416. Architect, John S. Swan, contractor, J. Guthrie.

\*\*\*\*\*

Tenders are being called for the erection of a six-storied building and extensive additions to factory, and also large wooden building on Lambton quay, Wellington, for Mr. Robert Hannab. Architects, Penty and Blake.

\*\*\*\*\*

The tender of Martin, Hurrell, and Snaddon, at £16,806, has been accepted for the erection of Mr. G. Winder's five-storey warehouse, with basement, at the corner of Cuba and Manners streets, Wellington. Architects, Penty and Blake.

\*\*\*\*\*

The bungalow residence which is being erected at the corner of Riccarton road and Harakeke street, Christchurch, for Mr. J. R. Duncan, is being proceeded with Architects, Clarkson and Ballantyne; contractor J. Young

\*\*\*\*\*

Good progress is being made with the four-storey brick building which is being erected at the corner of Tuam and Manchester streets, Christchurch for Messrs. J. M. Heywood and Co. The building will be used as offices and sample rooms. Architects Clarkson and Ballantyne, contractors Rennie and Pearce.



MR. EWEN'S CHIMNEY CORNER  
(Contractors, Brown and Johnston.)

A two-storey brick building is now in course of erection on Taupo quay, Wanganui, and when finished, will present a great contrast to the old wooden structure formerly on the site. The new building will be temporarily occupied by Messrs. Thain and Company, ironmongers, until their own new building is erected.

\*\*\*\*\*

A large four-storey brick building, situated in Cuba street, Wellington, next to the Gear Company's premises, is now in course of erection for the Cuba street Land and Investment Company. The building is to be utilised for shops and business premises. Architect, J. C. Maddison; contractor, W. Brown, clerk of works, Campbell Colquhoun.



'THORNSBY,' RESIDENCE OF MR. W. J. BIRCH  
(Architect, C. Tilleard Natusch.)

Extensive alterations and additions are being planned out to one of the oldest houses in Oamaru, for Mr. Douglas. The additions will be in Oamaru stone, roughly finished, and rough cast externally, with Marseilles tile roof. Eight rooms and offices will replace the portion removed, besides the remodelling of the remainder of the house, in modern style.

\*\*\*\*\*

The contract has just been signed for a nine-roomed brick house in Melville street, Dunedin. The exterior is to be all cement, rough cast, coloured white, with exposed brick arches and sills, and roof covered with Marseilles tiles. Good large rooms have been provided for, but the plan has been made as compact as possible to save unnecessary space. Architect, B. B. Hooper. G. L.



DRAWING-ROOM, "THORNSBY."  
(Architect, C. Tilleard Natusch.)

We regret having inadvertently mentioned in last month's issue that Mr. C. F. B. Livesay architect Wellington, had commenced the practice of his profession. Mr Livesay has been in practice for some considerable time. Our intention was to draw attention to the fact that Mr Livesay had been elected honorary secretary and treasurer of the Wellington Association of Architects.

\*\*\*\*\*

The five-storey building in Wilks street, Wellington, which is to be utilised as a private hotel is nearing completion, and it is anticipated that it will be ready for occupation about the end of January. Shops will be situated on the ground floor of the building, and each compartment is to be fireproof. Architect, J. C. Maddison; contractors, J. Trevor and Sons; clerk of works, Campbell Colquhoun.

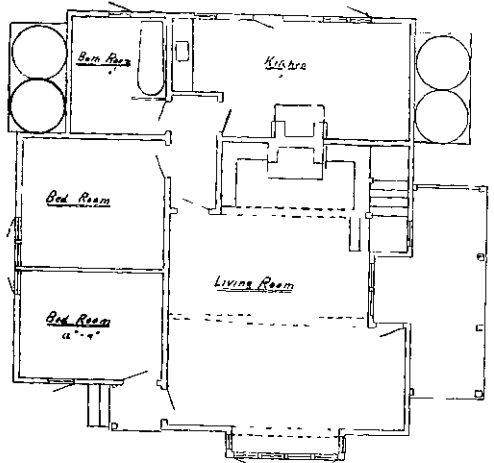

Ground Plan.

PLAN OF MR. EWEN'S HOUSE.  
(Contractors, Brown and Johnston.)

A residence has been completed for Mr. W. James, S.M., at Masterton. The building is on one floor, and has a verandah all round, and cost £1700. Architect, E. Coleridge, contractor, F. Bacon.

\*\*\*\*\*

The residence in Gloucester street, Christchurch, which is being erected for Mr. W. Taylor, will shortly be completed. Architects, Clarkson and Ballantyne; contractor, J. Young.

\*\*\*\*\*

A four-storied building is about to be erected on the corner of Johnston and Featherston streets, Wellington for Messrs. Murray Roberts and Co., Ltd. Architects, Penty and Blake.

\*\*\*\*\*

Mr. John S. Swan, architect, Wellington, has received instructions to prepare drawings, etc., for the erection of two large brick warehouses in Napier. Tenders will be called at an early date.

\*\*\*\*\*

Taylor Bros.' tender has been accepted for block of shops and offices attached to dwellings to be built in Sydenham, Christchurch, for the Sydenham Money Club. Architect, F. J. Barlow.