

Painting.....
 Paperhanging...
 Sign Writing and
 Glass Embossing.

B. Button

Can satisfy your wants in the above lines.
 He employs a staff of workmen skilled in
 all branches of the Trade.

PAPERHANGING WAREHOUSE:
210 CASHEL STREET, CHRISTCHURCH.

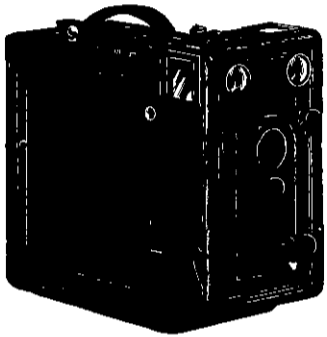

Established
 1863.

E. Wheeler & Son
 Photographers.

The Photographing of Build-
 ings (exteriors and interiors),
 &c., and Machinery in all its
 Branches we make a Special
 Study of.

51 Cathedral Square,
CHRISTCHURCH.

GARDINER'S PATENT
ADJUSTABLE CHILD'S
SEAT FOR BICYCLES.

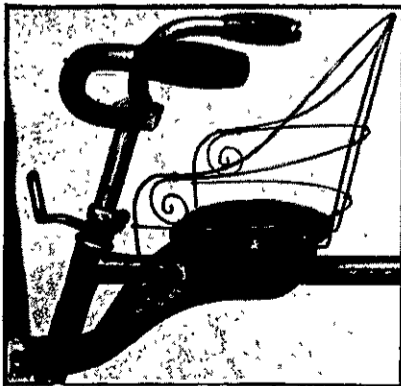

Can be fixed to and detached from any Bicycle
 in a few moments.

SAFETY, COMFORT, CONVENIENCE.
 PRICE 7/- POSTED 7/9.
H. J. GARDINER, Bicycle...
 Manufacturer,
186 Durham Street, Christchurch.

NORMAN HEATH & CO.,
 Hunter Street WELLINGTON.

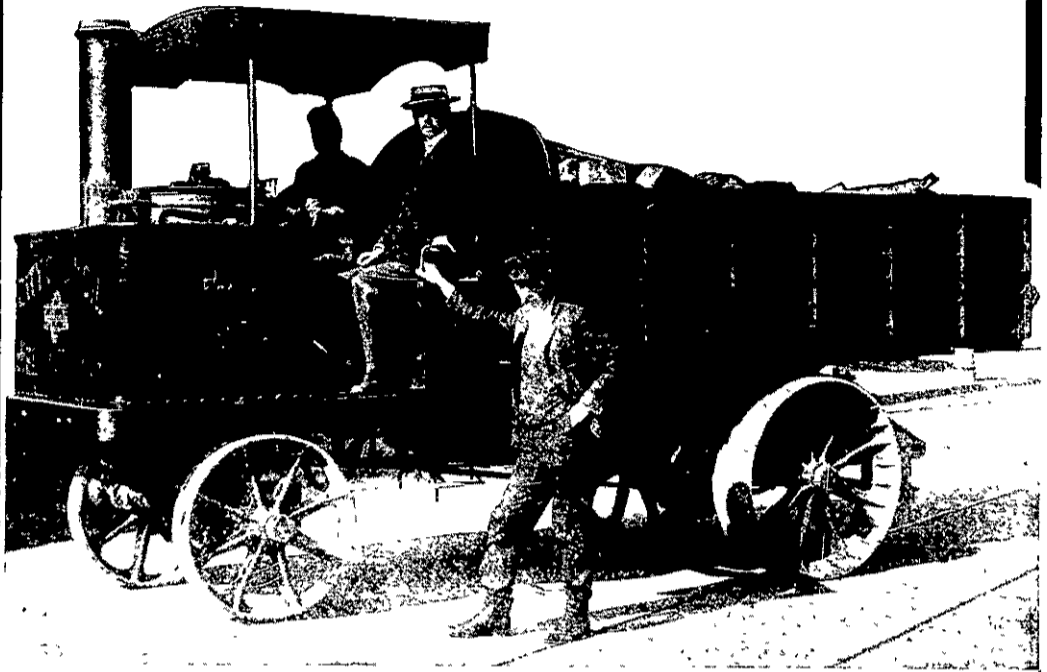

STRAKER STEAM WAGON

As supplied to the Auckland and Wellington City Councils, Rangitikei County Council, Messrs.
 Ross & Glendinning, Duncan, J. J. K. Powell, Allan Maguire, &c.,

The Septic Tank Co., Ltd.

(Cameron, Commin & Martin
 Patent)

WESTMINSTER, LONDON.

Plans prepared for Towns, Hospitals, Schools,
 Private Residences, Etc.

Self-contained Septic Tanks stocked in
 Wellington.

CANTERBURY AGENTS:

OTAGO AGENTS:

HILSON & CATTO,
 114 Manchester Street, CHRISTCHURCH.

KEITH RAMSAY,
 19 Vogel Street, DUNEDIN.

New Zealand Representatives:

NORMAN HEATH & CO.,
 Hunter Street, Wellington.

H. A. FLATMAN,

LOCKSMITH, GUNSMITH AND
GENERAL MACHINIST.

Office Locks, Keys and Bells receive
 immediate attention.

Safes, Guns, Locks, Lawn Mowers and Type-
 writers attended to.

H. A. FLATMAN,
102 Oxford Terrace - - CHRISTCHURCH.
 (NEXT TURNBULL AND JONES.)

NEW ZEALAND
TECHNICAL BOOK DEPOT.

- Rea, "How to Estimate," full details for
 builders 9/6
- Millar, "Plastering, Plain and Decorative.. 22/-
- Leanings, "Building Specifications" .. 21/-
- Thompson, "Dynamo and Electric Machinery"
 (alternating current) 34/-
- Foster, "Electrical Engineer's Pocket Book" 25/-
- Turner & Hobart, "Insulation of Electric
 Machines" 12/-
- Solomon, "Electric Meters" 18/6
- Dawson, "Electric Traction Pocket Book" 20/-

SEND FOR CATALOGUE.

WHITAKER BROS.
183 LAMBTON QUAY - - - WELLINGTON.
 (BRANCH: GREYMOUTH.)