

Painting.....  
 Paperhanging...  
 Sign Writing and  
 Glass Embossing.

**B. Button**

Can satisfy your wants in the above lines  
 He employs a staff of workmen skilled in  
 all branches of the Trade.

PAPERHANGING WAREHOUSE:  
 210 CASHEL STREET, CHRISTCHURCH.

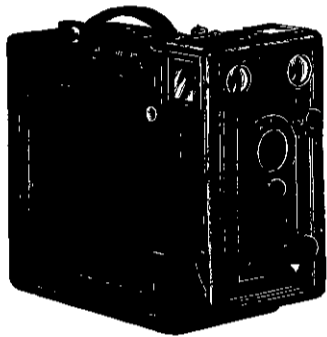

Established  
 1863.

**E. Wheeler & Son  
 Photographers.**

The Photographing of Build-  
 ings (exteriors and interiors),  
 &c., and Machinery in all its  
 Branches we make a Special  
 Study of.

51 Cathedral Square,  
 CHRISTCHURCH.

**GARDINER'S PATENT  
 ADJUSTABLE CHILD'S  
 SEAT FOR BICYCLES.**

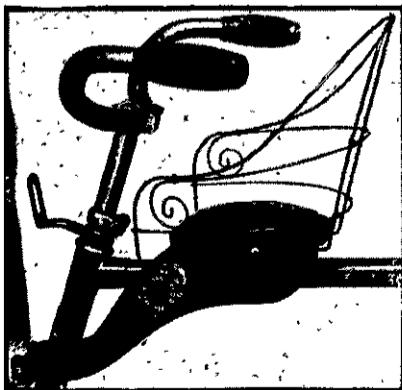

Can be fixed to and detached from any Bicycle  
 in a few moments.

SAFETY, COMFORT, CONVENIENCE.  
 PRICE 7/- POSTED 7/9.

**H. J. GARDINER,** Bicycle...  
 Manufacturer,  
 186 Durham Street, Christchurch.

**NORMAN HEATH & CO.,**  
 Hunter Street WELLINGTON.

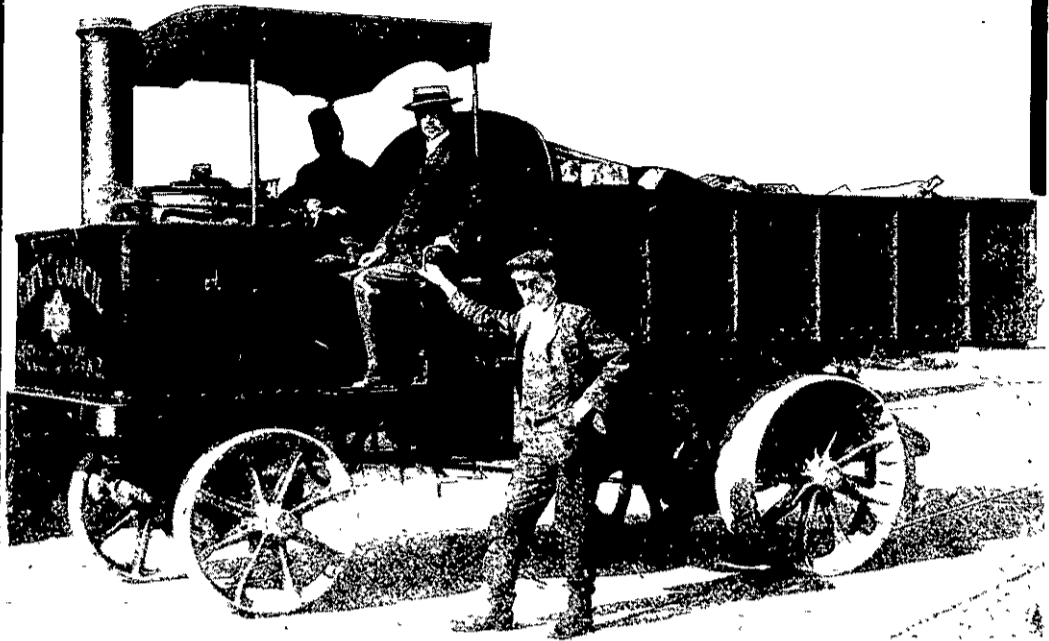

**STRAKER STEAM WAGON**

As supplied to the Auckland and Wellington City Councils Rangitikei County Council, Messrs.  
 Ross & Glendinning, Duncan, J. J. K. Powell, Allan Maguire, &c.,

**The Septic Tank Co., Ltd.**

(Cameron, Commin & Martin  
 Patent)

WESTMINSTER, LONDON.

Plans prepared for Towns, Hospitals, Schools,  
 Private Residences, Etc.

Self-contained Septic Tanks stocked in  
 Wellington.

CANTERBURY AGENTS:

OTAGO AGENTS:

**HILSON & CATTO,**  
 114 Manchester Street, CHRISTCHURCH.

**KEITH RAMSAY,**  
 19 Vogel Street, DUNEDIN.

*New Zealand Representatives:*

**NORMAN HEATH & CO.,**

Hunter Street, Wellington.

**H. A. FLATMAN,**

**LOCKSMITH, GUNSMITH AND  
 GENERAL MACHINIST.**

Office Locks, Keys and Bells receive  
 immediate attention.

Safes, Guns, Locks, Lawn Mowers and Type-  
 writers attended to.

**H. A. FLATMAN,**

102 Oxford Terrace - - CHRISTCHURCH.

(NEXT TURNBULL AND JONES)

**NEW ZEALAND  
 TECHNICAL BOOK DEPOT.**

- Rea, "How to Estimate," full details for  
 builders . . . . . 9/6
- Millar, "Plastering, Plan and Decorative.. 22/-
- Leanings, "Building Specifications" . . 21/-
- Thompson, "Dynamo and Electric Machinery"  
 (alternating current) . . . . . 34/-
- Foster, "Electrical Engineer's Pocket Book" 25/-
- Turner & Hobart, "Insulation of Electric  
 Machines" . . . . . 12/-
- Solomon, "Electric Meters" . . . . . 18/6
- Dawson, "Electric Traction Pocket Book" 20/-

SEND FOR CATALOGUE.

**WHITAKER BROS.**

183 LAMBTON QUAY - - - WELLINGTON.

(BRANCH: GREYMOOUTH.)