

Painting.....
 Paperhanging...
 Sign Writing and
 Glass Embossing.

B. Button

Can satisfy your wants in the above lines.
 He employs a staff of workmen skilled in
 all branches of the Trade.

PAPERHANGING WAREHOUSE:
210 CASHEL STREET, CHRISTCHURCH.

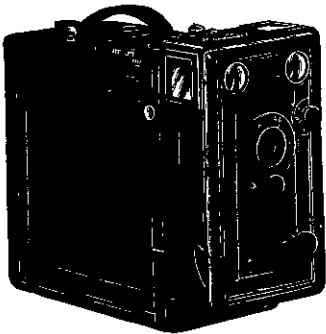

Established
 1863.

E. Wheeler & Son
 Photographers.

The Photographing of Build-
 ings (exteriors and interiors),
 &c., and Machinery in all its
 Branches we make a Special
 Study of.

51 Cathedral Square,
CHRISTCHURCH.

THE GREAT NEW INDUSTRY.

MIRACLE Concrete Building Blocks. Double
 Staggered Air Space. Frost-proof, Moist-
 ure-proof. Investments small, profits large.
 Block and Brick Machines, Sewer Pipe Moulds,
 etc. Everything in the concrete line. Manu-
 factured by the Miracle Pressed Stone Co., U.S.A.

C. A. HAMLIN & CO.,
Auckland, and Christchurch Exhibition.
 SOLE AGENTS.

MOLLER & YOUNG
ENGRAVERS
 BRASS LABELS & NAME PLATES
 STEEL & RUBBER STAMPS
 STENCIL & LETTER CUTTERS
 DIE SINKERS
 ETC
 TELEPHONE 1677 GPO Box 333
 COR. MANCHESTER & WORCESTER STS
 CHRISTCHURCH

NORMAN HEATH & CO.,
 Hunter Street WELLINGTON.

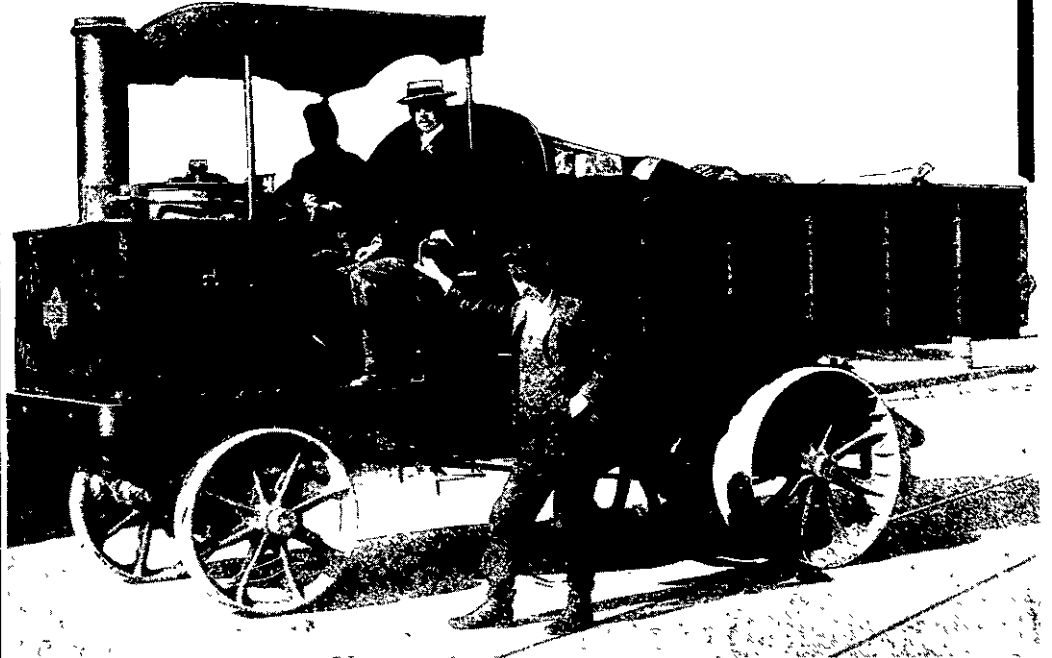

STRAKER STEAM WAGON

As supplied to the Auckland and Wellington City Councils, Rangitikei County Council, Messrs.
 Ross & Glendinning, Duncan, J. J. K. Powell, Allan Maquire, &c.,

The Septic Tank Co., Ltd.

WESTMINSTER, LONDON.

(Cameron, Commin & Martin
 Patent)

Plans prepared for Towns, Hospitals, Schools,
 Private Residences, Etc.
 Self-contained Septic Tanks stocked in
 Wellington.

New Zealand Representatives:
NORMAN HEATH & CO.,
 Hunter Street, WELLINGTON.

CANTERBURY AGENTS:
HILSON & CATTO,
 114 Manchester Street, CHRISTCHURCH.

OTAGO AGENTS:
KEITH RAMSAY,
 19 Vogel Street, DUNEDIN.

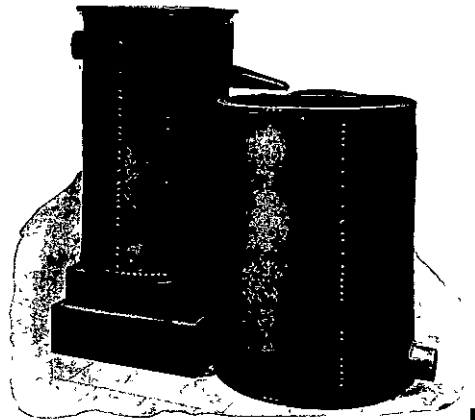

H. A. FLATMAN,

**LOCKSMITH, GUNSMITH AND
 GENERAL MACHINIST.**

Office Locks, Keys and Bells receive
 immediate attention.
 Safes, Guns, Locks, Lawn Mowers and Type-
 writers attended to.

H. A. FLATMAN,
102 Oxford Terrace - - CHRISTCHURCH.
 (NEXT TURNBULL AND JONES.)

**NEW ZEALAND
 TECHNICAL BOOK DEPOT.**

- Rea, "How to Estimate," full details for
 builders 9/6
- Millar, "Plastering, Plam and Decorative.. 22/-
- Leanings, "Building Specifications" . . 21/-
- Thompson, "Dynamo and Electric Machinery"
 (alternating current) 34/-
- Foster, "Electrical Engineer's Pocket Book" 25/-
- Turner & Hobart, "Insulation of Electric
 Machines" 12/-
- Solomon, "Electric Meters" 18/6
- Dawson, "Electric Traction Pocket Book" 20/-

SEND FOR CATALOGUE.

WHITAKER BROS.
183 LAMBTON QUAY - - - WELLINGTON.
 (BRANCH: GREYMOUTH.)