

THE COLOMBO TEA Co., Ltd.

217 Princes Street, DUNEDIN

Are offering the following bulk Teas to private buyers in single lots below Wholesale Prices during this month only. Send your order early to save disappointment, as these Teas cannot be replaced at this low price.

130 Chests each 100lb	1/6 per lb	30 Half Chests each 60lb	2/- per lb
250 Chests each 115lb	1/8 ,, ,,	43 Half Chests each 70lb	2/2 ,, ,,
120 Half Chests each 70lb	1/10 ,, ,,	20 Half Chests (extra choice) each 58lb	2/8 ,, ,,

If repacked in 25lb boxes 2d per lb extra.

Prompt NETT Cash, Free on Rail, Dunedin

"TABLET" SUBSCRIPTIONS

We beg to acknowledge subscriptions from the following, and recommend subscribers to cut this out for reference:—

PERIOD FROM MAY 10 TO 16, 1924.

AUCKLAND, HAWKE'S BAY, AND FOREIGN.

Mrs. M., cr. Kahutia & Derby Sts., Gisborne, 30/3/25; J. B., Box 66, Waipukurau, 30/12/24; B. S., 24 Claude Rd., Epsom, 8/5/25; Mrs. G., Askell, Nth. Kerry, 15/4/25; A. R., Hastings, 30/6/24; Mrs. M. S., 24 Cole St., Dannevirke, 30/10/24; A. McI., Carlton Club Hotel, Newmarket, 15/3/25; P. S., Papakura, 15/11/24; W. H., 22 Union St., Auck., 8/3/25; M. C., Manawaru, 15/4/25; Mrs. M. M., Tolago Bay, 30/4/25; P. M., Matiere, 15/12/24; J. E. L., c/o Mr. J. O'D., Owhaugo, 30/9/24; Rev. F. C., Ashfield, N.S.W., 8/5/25; Rev. F. S., Co. Limerick, Ireland, 23/11/24; J. O'H., Racecourse Rd., Greenmeadows, 23/5/25; H. S., P.W.D., Te Puke, 23/8/24; H. W., New St., Ponsoaby, 30/3/25; P. O'B., Whakatane, 8/10/24.

OTAGO AND SOUTHLAND.

Miss T., 2 McRae St., Mornington, 23/4/25; Mr. K., Rattray St., Dun., 30/6/24; F. M., Waikouaiti, 15/5/25; Mrs. D., Wrights Rd., Roslyn, 8/11/24; Mrs. J. G., 338 Highgate, Maori Hill, 30/9/24; M. F., 176 Leith St., Dun., 30/3/25; M. F., Police Stn., Roslyn, 30/3/25; Miss E., Dipton, 8/4/25; D. M., Middlemarch, 30/7/24; M. McH., Hakatahamea, 23/5/26; A. C., Nokomai, 30/4/25; W. P., Awamunga P.O., 30/9/24; J. F., Enfield, 30/9/25; Mr. O'H., Port Chalmers, 30/3/25; T. S., Island Cliff Rural Divy., Oamaru, 15/6/26; Mrs. B.H., 97 Harrow St., Dun., 30/3/25; B. O'K., Waitahuna, 30/11/24; Mrs. C. C., Riverton, 30/5/25; A.M., Box 37, Queenstown, 15/3/25; Mrs. A. H., The Terrace, Arrowtown, 15/10/24; D. K., Mataura, 15/5/25; J. E. W., Clinton, 23/5/25; Mrs. S., Albany St. P.O., 15/5/24.

CANTERBURY AND WEST COAST.

T. G., Up. Waitohi, 23/5/25; Mrs. E. H., Wai-iti, Nelson, 15/9/24; F. M., Stafford, 30/10/24; J. P. McG., Arahura, 23/3/25; T. C., Box 143, Timaru, 23/5/25; S.M., 61 Maxwell Rd., Blenheim, 15/10/24; J. H., 98 N. Brighton Rd., Blenheim, 23/5/25; J. O'D., Mahakipawa, Picton, 15/12/24; J. B., Pleasant Point, 23/5/25; P. J. S., Freezing Works, Pareora, 15/5/25; Mrs. J. S., Bealey

St., St. Albans, 30/6/24; W. B., Francis Av., St. Albans, 23/10/24; Mrs. W., Ferry Rd., Chch., 23/8/24; Mrs. T., Cashel St., Chch., 8/9/24; Mrs. R. E., Lichfield St., Chch., 30/6/24; Miss E. D., Beswick St., St. Albans, 30/1/24; M. Bros. School, Chch., 23/11/24; Mrs. McC., Harper St., Sydenham, 23/4/24; Mrs. H. St. A. M., High St., Chch., 30/9/23; J. L., 101 Bishop St., St. Albans, 23/4/25; T. P. O'R., Edenbridge St., Spreydon, 23/4/25; G. G., Rolleston, 15/10/24; J. J. McC., Olliviers Road, Linwood, 15/1/25; Mrs. S., 70 North St., Timaru, 15/5/25; J. P., Nth. Loburn, 15/5/25; Miss McA., 35 Roger St., St. Martin, 30/9/24; J. M., Murray St., Temuka, 8/4/25; J.G., Hilton, Temuka, 30/3/25; P. F., Glenavy, Okawai, 8/6/25; Convent, Reefton, 30/3/25; Mrs. M., 170 Durham St., Chch., 15/8/24; R. T. M., 28 Dean St., St. Albans, 23/4/25; M. McG., 7 Rhodes St., Timaru, 15/4/25; J. T. H., 15 Elgin Rd., Sydenham, 30/10/24; Marist Bros. School, Chch., 23/11/24.

[A CARD.]

HAROLD G. BROADHEAD
A.N.Z.I.A.

REGD ARCHITECT

PHONE 965

TIMARU

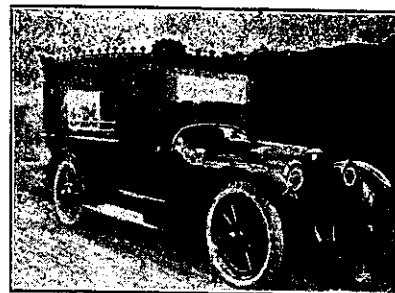

R. McLEAN
AND SON
(LATE COLE & SPRINGER)
Funeral Furnishers

Phone 3192
Private Phone 410
(Day or Night)
Town and Country
Funerals.

Polished Oak and Rimu a speciality. Prices moderate.
219 GEORGE STREET, DUNEDIN.

New Fashions for Autumn and Winter Wear



WE are now showing in our New Showroom New Shipments of Winter Ready-to-Wears, including New Millinery, Hosiery, and Wool Gloves. The latest fashions in Ladies' Knitted Wool and Silk Costumes, Wool-and-Silk and Wool Frocks, New Winter Coats in Velour, with or without fur trimming, in a variety of new colourings. Our Prices are Moderate.

F. & R. Woods, Ltd., Noted Ready-to-Wear Specialists **11-13-15 Princes St., Dunedin**