

The Standard Rotary Shuttle

-SEWING MACHINE-

Is so very much better than any other machine we have ever seen (and, mind you, we have repaired and handled some thousands during the last 40 years) that we want everybody, whether buyers or not, to see and know all about it.

DO IT NOW! Don't you make a mistake. There are hundreds that are sorry because they did not see the Rotary until after purchasing another make. Everybody who examines the Rotary sees that it is the best and most up-to-date and very much better, also cheaper, than any other first-class machine.

Remember, we are not asking you to buy, but simply to favor us by coming or sending for full particulars. All duplicate parts kept, also needles for all machines. Repairs to all makes skillfully done.

F. J. W. FEAR

ENGINEER & IMPORTER,
WILLIS ST., WELLINGTON.

Established 1880.

Please mention this paper.

UNION STEAM SHIP COMPANY OF NEW ZEALAND, LTD.

Steamers are despatched as under (weather and other circumstances permitting):

LYTTELTON and WELLINGTON—
(Booking Passengers West Coast Ports)
Tuesdays, Wednesdays, and Fridays.

NAPIER, GISBORNE, and AUCKLAND—
Tuesdays and Fridays.

SYDNEY, via WELLINGTON and COOK STRAIT—
Every Wednesday.

SYDNEY, via EAST COAST PORTS and AUCKLAND—
Every Tuesday.

MELBOURNE, via BLUFF and HOBART—
Every Sunday.

NELSON and NEW PLYMOUTH, via Oamaru, Timaru, Lyttelton, and Wellington—
Corinna, Fortnightly.

WESTPORT and GREYMOUTH, via Oamaru, Timaru, Lyttelton, and Wellington (cargo only), calling at Picton Fortnightly—
Every Thursday.

'SUVA and LEVUKA—
Regular Monthly Trips from Auckland.
TONGA, SAMOA, FIJI, and SYDNEY
Regular Monthly Trips from Auckland.
RAROTONGA and TAHITI—
Regular Monthly Trips from Auckland.

CANADIAN-AUSTRALIAN LINE
(Under the British Flag),

Via Pacific Islands and Vancouver;
Cheapest Quick Route to Canada,
United States, and Europe—

Every Four Weeks from Sydney and Suva.

GEORGE DYER & CO
14 GREAT KING STREET.

(Opposite Taieri and Peninsula Butter
Factory),
DUNEDIN.

Licensed Plumbers & Drainers

Latest, Popular, Up-to-date
Also Full Stocks of 6d. Editions

MUSIC**EDISON'S**

Photographs and
Records.

Selling Agents for BOOMERANG MOUTH ORGANS
Trade Supplied
PIANOS, ORGANS, & MUSICAL INSTRUMENTS
Catalogues Posted Free

A. W. ROBERTSON AND SON
189 QUEEN ST. & KARANGAHAPE ROAD,
AUCKLAND.

Perpetual Trustees

Estate & Agency Com-
pany of N.Z., Limited.

Established 1884.

Under Powers conferred by Special
Act of Parliament.

Capital Subscribed, £106,250. Capital Paid
Up, £9,375. Reserve Fund, £10,000.

DIRECTORS—

Thos. W. Kempthorne, Esq. (Chairman).
James Haslett, Esq. Walter Hislop, Esq.
John Mill, Esq. W. E. Reynolds, Esq.
Robert Glendinning, Esq.

JAMES A. PARK, Manager.

This Company was incorporated under the Companies Act of 1882, and also by Special Act of the New Zealand Parliament, in order to provide a safe and permanent body, having perpetual succession to act as Executors and Trustees under Wills, Marriages, and other Settlements; and also as Agents and Attorneys for the Management of Properties, the Investment of Moneys, the Selling of lands by Auction or Privately, and the collection of Rents, Interests, etc.

This Company desires to earnestly impress upon everyone in the interests of those they leave behind as well as for their own peace of mind, to allow no delay to occur in the execution of their Wills, and appointing the

Perpetual Trustees Estate and Agency Company their Trustees and Executors, no matter whether their Estate be large or small.

The manager will be only too pleased to give further information on application. All communications are treated as strictly confidential.

Send for Company's Pamphlet.

Offices:

Corner of Rattray and Vogel Sts.,
DUNEDIN.

FLEMING & CO.

91 REVANS STREET, NEWTOWN
(Opp. Library), WELLINGTON

Edison's Phonographs from 70/- upwards. Records from 1/- New Amberols constantly arriving. Price, 2/6 each.

Country Customers are invited to write, stating wants. Cash or time payments.

Note Address.

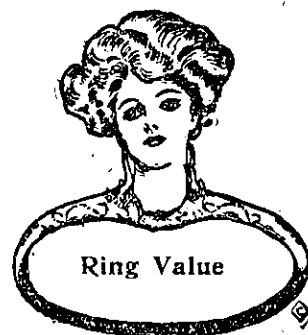

Write to Us for that Ring.

You'll naturally want a good one. The best procurable for your outlay. You'd like an exclusive design? One not obtainable elsewhere in the Dominion, and it must be a dainty setting.

We can meet you in every demand, for our gem-store, though not the largest, is recognised as containing the prettiest and most unique jewellery in the Dominion. It is a just glittering array of all that is tasteful and most worn in the world's fashion centres.

There are wedding rings, 18ct gold, from 20/- to 60/-.

Engagement rings from 20/- to £85.

Every price a reasonable price. Every purchase good value. Write and prove it.

- W. COLTMAN -

'The Home of Dainty Jewellery'

Next Yates, Queen St, Auckland

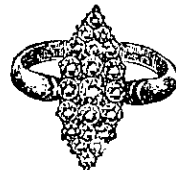
**SOME FURNITURE**

Is better than other, but none is better than that Manufactured by us.

ONE GREAT ADVANTAGE

Of dealing with us is that we are Specialists, and have over twenty years' experience of the requirements of the public.

Call or write for our Catalogue and Price List.

J. BROWN & SONS,

34 KARANGAHAPE ROAD,
AUCKLAND.

XMAS CAKES

SEND TO.....

DUSTIN'S LTD.

VICTORIA AVENUE, WANGANUI.
THE SQUARE, PALMERSTON N.

1/6 PER LB.

ONE QUALITY ONLY
—THE BEST—