

THE PRESBYTERY AND CATHEDRAL (before the additions were made).

The Cathedral, with spire, was erected in 1884 at a cost of £6687. The Presbytery, which was built in 1888, cost £2125. The building at the rear of the Cathedral is the old church erected in 1848.

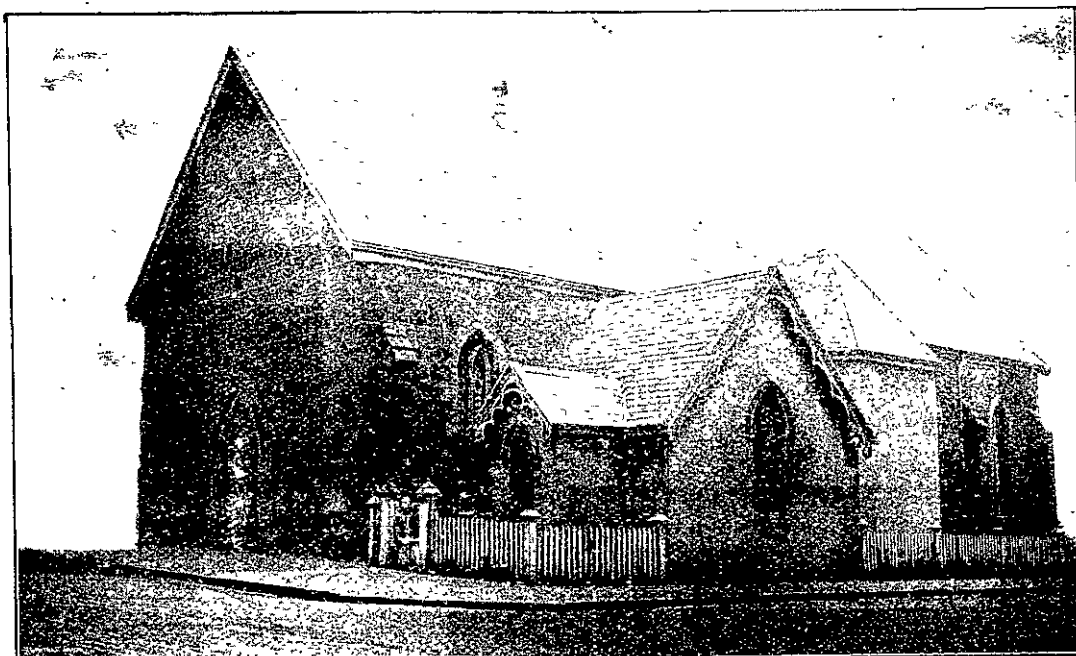

OLD SCORIA STONE CATHEDRAL (South View).

(This is a view of the original building in scoria stone erected in 1848. The south end was the sanctuary. At the enlargement in 1884 the old portion formed the transept. The sacristy was built about 1880, and the altar recess in 1895. All this is now demolished).