



SMITH, SARAH ELIZABETH.

P.G. 39/29.

F.P. Class  $\frac{29}{19} \frac{I}{O} \frac{0}{18}$

STEVENS, JOHN CHARLES FREDERICK, *alias* STEPHENS.

P.G. 38/857.

F.P. Class  $\frac{9}{10} \frac{Ur}{U} \left( \frac{0}{00} \right) \frac{24}{2}$

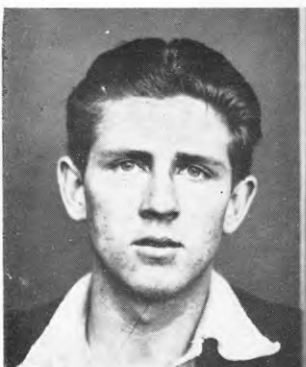

STOCKWELL, NOEL BRIGHTY.

P.G. 39/39.

F.P. Class  $\frac{1}{1} \frac{Ur}{At} \left( \frac{11}{1} \right) \frac{17}{13}$

SWEETMAN, ALBERT GORDON.

P.G. 39/23.

F.P. Class  $\frac{1}{1} \frac{R}{R} \frac{00}{00} \frac{24}{16}$



TAYLOR, CLAUDE ALBERT.

P.G. 38/801.

F.P. Class  $\frac{25}{2} \frac{0}{00} \frac{15}{11}$

TENETI URU, *alias* ARANAHA, JOE, *alias* URU, JOSEPH.

P.G. 38/801.

F.P. Class  $\frac{31}{28} \frac{IM}{II} \frac{0}{18}$



TODD, GEORGE DUNCAN.

P.G. 39/27.

F.P. Class  $\frac{31}{32} \frac{IO}{MI} \frac{I}{O}$

TURNBULL, BAINE WAITE, *alias* TURNBULL, WAITE BAINE.

P.G. 38/729.

F.P. Class  $\frac{1}{3} \frac{R}{I} \frac{10}{1} \frac{17}{6}$