

MOORE, JOHN ROBERT, *alias* O'NEILL, JOHN, *alias* GRAHAM, *alias* "BIG BOY," ETC.
P.G. 38/713. F.P. Class $\frac{5}{17} \frac{R}{R} \frac{OO}{OO} \frac{O}{16}$

MUDGWAY, ARTHUR LAWRENCE.
P.G. 38/770. F.P. Class $\frac{1}{2} \frac{aR}{aA} \left(\frac{II}{I} \right) \frac{a}{17}$



MCNEILLY, RICHARD CHARLES.
P.G. 38/777. F.P. Class $\frac{11}{3} \frac{R}{R} \frac{OO}{OI} \frac{16}{13}$

NOVIS, HENRY WILLIAM.
P.G. 38/725. F.P. Class $\frac{1}{17} \frac{R}{U} \frac{IO}{OO} \frac{O}{12}$



O'CONNOR, LILIAN MAY ESTELLE.
P.G. 38/786. F.P. Class $\frac{1}{21} \frac{A}{R} \left(\frac{O}{OO} \right) \frac{O}{O}$

O'DONNELL, JOHN ALEXANDER.
P.G. 38/771. F.P. Class $\frac{1}{1} \frac{Ua}{U2a} \left(\frac{O}{O} \right) \frac{9}{18}$

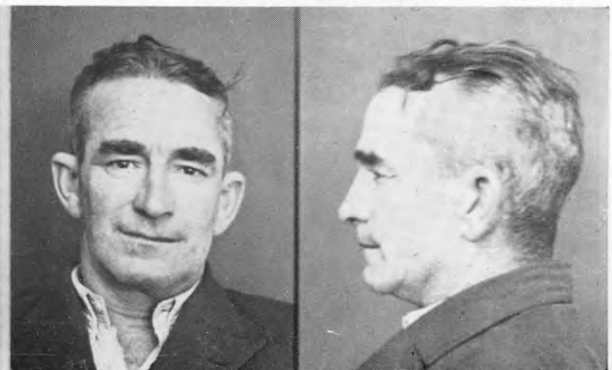

REDMOND, MAURICE ERNEST, *alias* LONDON, MORRIS OR MAURICE ERNEST.
P.G. 38/770. F.P. Class $\frac{9}{6} \frac{A}{aAr} \left(\frac{O}{O} \right) \frac{16}{I}$ or $\frac{9}{6} \frac{A}{aUr} \left(\frac{O}{IO} \right) \frac{16}{I}$

RILEY, MATTHEW, *alias* RILEY, PATRICK, *alias* RILEY, EDWARD.
P.G. 38/738. F.P. Class $\frac{31}{27} \frac{IO}{MI} \frac{O}{15}$