



CHRISTIAN, DOUGLAS PHILLIP.

P.G. 38/684.

F.P. Class $\frac{1}{17} \frac{U}{R_a} \left(\frac{11}{1} \right) \frac{0}{8}$



COATES, WALLACE BRUCE.

P.G. 38/758.

F.P. Class $\frac{21}{17} \frac{M}{R} \frac{0}{II} \frac{0}{15}$



DARBY, ALBERT JOHN.

P.G. 38/740.

F.P. Class $\frac{1}{1} \frac{U}{R} \frac{OI}{IO} \frac{18}{5}$



DUFFY, HAROLD CARL WILLIAM.

P.G. 38/712.

F.P. Class $\frac{25}{8} \frac{I}{O} \frac{21}{0}$



ELEN, ISAAC MAIN.

P.G. 38/754.

F.P. Class $\frac{1}{11} \frac{R}{O} \frac{20}{12}$ or $\frac{1}{27} \frac{R}{O} \frac{0}{12}$



GRAY, HAROLD LAST, *alias* GRAY, HAROLD LESLIE.

P.G. 38/770.

F.P. Class $\frac{27}{17} \frac{M}{O} \frac{0}{17}$

dead 2/9/55

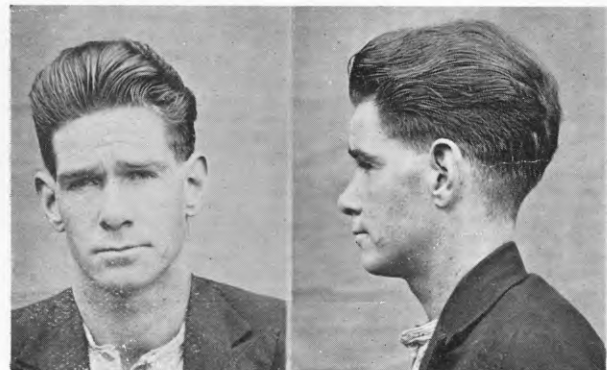

GREEN, JAMES JOHN.

P.G. 38/771.

F.P. Class $\frac{1}{1} \frac{aAa}{aAa} \left(\frac{\cdot}{\cdot} \right) \frac{a}{18}$



GRIME, WILLIAM JAMES.

P.G. 38/754.

F.P. Class $\frac{1}{1} \frac{Aa}{Aa} \left(\frac{\cdot}{\cdot} \right) \frac{19}{12}$