

LOOMB, EDWARD MORRIS.

P.G. 39/219.

F.P. Class $\frac{25}{4} \frac{I}{0} \frac{21}{14}$

MAHER, MICHAEL BEDE.

P.G. 39/261.

F.P. Class $\frac{1}{1} \frac{Ua^t}{At} \left(\frac{I}{\cdot 0} \right) \frac{22}{12}$

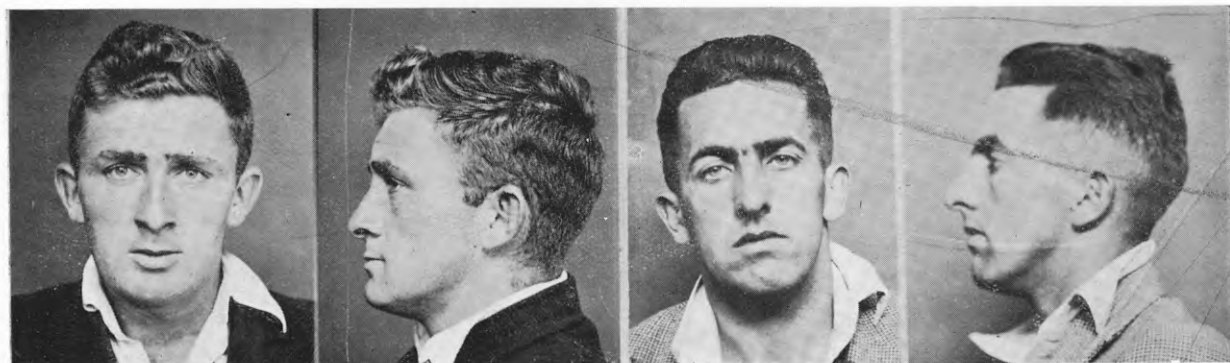

MATHESON, HAROLD EUGENE.

P.G. 39/220.

F.P. Class $\frac{1}{1} \frac{R}{R} \frac{00}{10} \frac{18}{21}$

MAXWELL, DOUGLAS.

P.G. 39/304.

F.P. Class $\frac{2}{6} \frac{U}{Rr} \left(\frac{00}{11} \right) \frac{19}{0}$

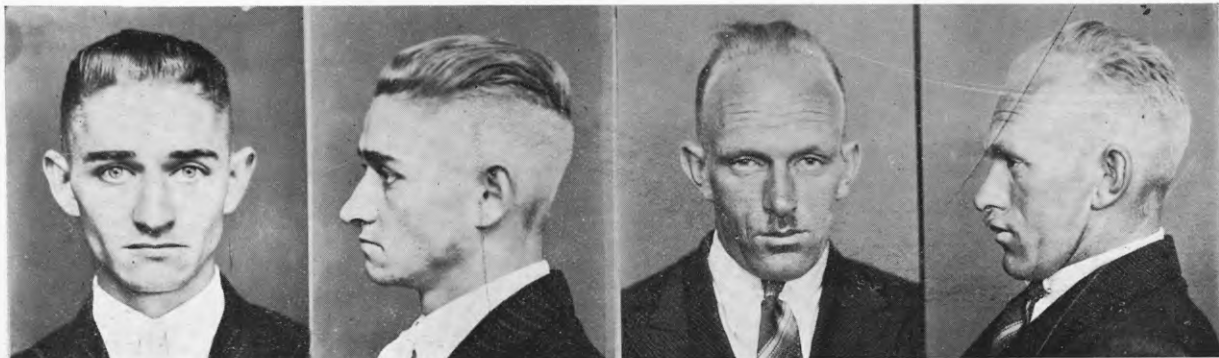

MAY, OSWALD FRANK.

P.G. 39/241.

F.P. Class $\frac{31}{28} \frac{10}{01} \frac{0}{17}$

MILTON, ROBERT BENJAMIN.

P.G. 39/238.

F.P. Class $\frac{1}{1} \frac{U}{R} \frac{11}{11} \frac{8}{4}$



MURIE, JOHN GILCHRIST RICHARDSON.

P.G. 39/292.

F.P. Class $\frac{10}{2} \frac{U}{U} \frac{00}{00} \frac{17}{19}$

MURRAY, LESLIE, *alias* MURRAY, BARNEY.

P.G. 39/304.

F.P. Class $\frac{1}{1} \frac{R}{Ra^t} \left(\frac{10}{I} \right) \frac{19}{8}$