



PARKER, CHARLES HENRY ALFRED.

P.G. 38/525.

F.P. Class $\frac{2}{18} \frac{R}{R} \frac{10}{11} \frac{0}{9}$



PRIESTLEY, ARLEN LANCEFORDE, *alias* PIRIPI TUHAKA AROPA.

P.G. 38/424.

F.P. Class $\frac{32}{32} \frac{11}{11} \frac{1}{0}$



Secured, 21/12/49.
PUNA TAWARA, *alias* PUNA TARAWA.

P.G. 38/327.

F.P. Class $\frac{31}{32} \frac{11}{1M} \frac{0}{0}$



PURCHES, JOHN ALFRED.

P.G. 38/152.

F.P. Class $\frac{9}{1} \frac{aU}{aA2a} \left(\frac{1}{\dots} \right)^a$



PURVIS, GORDON ALEXANDER.

P.G. 38/543.

F.P. Class $\frac{5}{1} \frac{Ur}{Ur} \left(\frac{00}{00} \right) \frac{16}{6}$

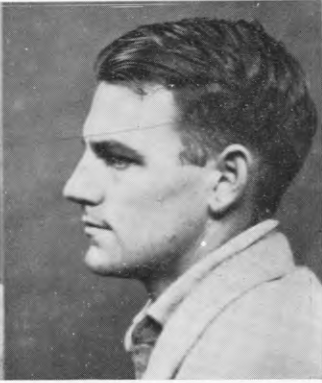
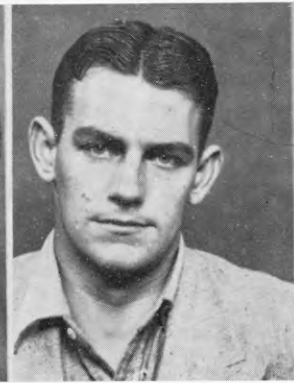

REGISTER, ALBERT CYRIL.

P.G. 38/561.

F.P. Class $\frac{31}{19} \frac{1}{01} \frac{0}{17}$



REVELL, JOSEPH CELESTINE OF CELESTINO.

P.G. 38/434.

F.P. Class $\frac{1}{1} \frac{R}{R} \frac{11}{11} \frac{20}{15}$

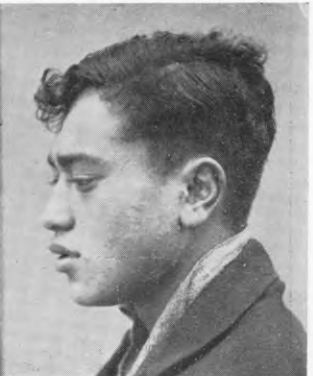

REWITA, SYDNEY.

P.G. 38/262 and 38/550.

F.P. Class $\frac{31}{32} \frac{1M}{OM} \frac{5}{0}$