

PALMERSTON NORTH.—Between 12/2/37 and 25/2/37, the property of Jennie Smith, a ladies' black Imperial, No. A. 75926 over 2-34, F. Bailey transfers; value, £5 10s.

CHRISTCHURCH.—9/1/37, the property of Joseph Henry Foster, a gentlemen's light-blue Butler, No. B. 1831; value, £6.

CHRISTCHURCH.—16/1/37, the property of Samuel Bigwood, a gentlemen's black Simplex, No. 4568; value, £4.

CLYDE.—30/1/37, the property of Neville Reeves Fountain, a gentlemen's black, No. 22316, horse's head transfers; value, £8.

PROPERTY RECOVERED.

AUCKLAND.—AARON OSSENDRYVER'S motor-car has been recovered by the Auckland police. (See Police Gazette, 1937, page 210.)

DUNEDIN.—IVAN HUGHSON'S bicycle has been recovered by the Dunedin police. (See Police Gazette, 1937, page 82.)

INVERCARGILL.—OLEPHANT PATRICK FOGARTY'S bicycle has been recovered by the Invercargill police, and the offender charged with the offence. (See Police Gazette, 1937, page 83.)

INQUIRIES, ETC., FROM OUTSIDE NEW ZEALAND.

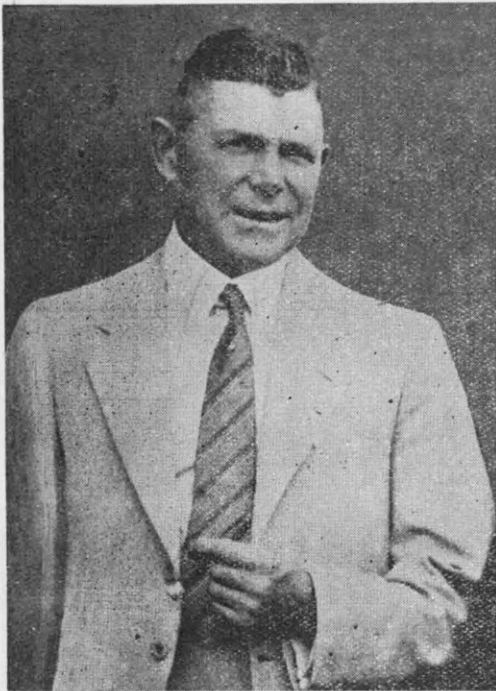

BRISBANE (AUSTRALIA).—The above is a photograph of **Edward Goodman Elliott**, referred to in Police Gazette, 1937, page 211. (P. 37/330.)

EXTRACTS FROM NEW ZEALAND GAZETTE.

Notice respecting Native and Imported Game.

(See New Zealand Gazette, 1937, page 627.)

Protection of Native Birds.—List of Native Game, and List of Absolutely Protected Birds.

(See New Zealand Gazette, 1937, page 629.)

Open Seasons for Imported Game and Native Game.

Ashburton, Auckland, Bay of Islands, Buller, East Coast, Feilding, Grey, Hawera, Hawke's Bay, Hobson, Lakes District, Mangonui-Whangaroa, Marlborough, Nelson, North Canterbury, Otago, Rotorua, South Canterbury, Southland, Stratford, Taranaki, Tauranga, Waiapu, Waimarino, Waimate, Waitaki, Wanganui, Wellington, Westland, Whangarei.

(See New Zealand Gazette, 1937, pages 630-639.)

The Animals Protection and Game Regulations, 1930, Amendment No. 3.

(See Regulation, Serial No. 138/1937.)

Appointment of Child Welfare Officer.

Donald Macaulay, Wanganui.

(See New Zealand Gazette, 1937, page 653.)

Declaring Area of Closely Populated Locality.

IN terms of section 3 of the Motor-vehicles Amendment Act, 1936, I, Robert Semple, Minister of Transport, do hereby declare the area described in the Schedule hereto to be a closely populated locality for the purposes of the said section to the intent that a person driving any motor-vehicle on any road, street, or other place to which the public have access therein shall be subject to the maximum speed limit of thirty miles an hour fixed by the said section.

SCHEDULE.

SITUATED within Cheviot County: All that area of Mackenzie Township (Cheviot) adjoining Christchurch-Blenheim via Parnassus Main Highway No. 101 from the Jed Bridge to the junction of the main highway with Levin Street.

Dated at Wellington, this 19th day of March, 1937.

(TT. 9/15/73.) R. SEMPLE, Minister of Transport.

(See New Zealand Gazette, 1937, page 654.)