



CALLENDER, THOMAS SAMSON EWEN.
P.G. 36/580. F.P. Class $\frac{17}{19} \frac{1}{0} 16$



CARSTAIRS, HENRY THOMAS, alias BERESFORD.
P.G. 36/521. F.P. Class $\frac{13}{17} \frac{U}{At} \left(\frac{10}{\cdot 0} \right) 16.$



CUDDON, CHARLES.
P.G. 36/592. F.P. Class $\frac{13}{24} \frac{00}{Mr}$



DIXON, SYDNEY.
P.G. 36/588. F.P. Class $\frac{5}{17} \frac{Ar}{R} \left(\frac{1}{10} \right) 14.$



DUNCALF, JAMES ALFRED.
P.G. 36/593. F.P. Class $\frac{1}{3} \frac{10}{0} \frac{21}{8}$

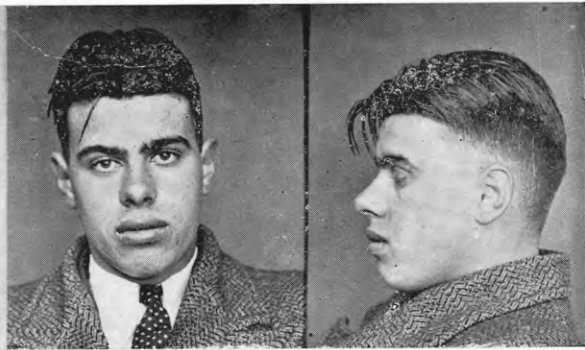

EARLE, WILLIAM KENNETH.
P.G. 36/614. F.P. Class $\frac{1}{1} \frac{A}{U} \left(\frac{1}{11} \right) \frac{15}{11}$



ELTISTE, NANCY CATHERINE, alias CHELLEY,
alias FICKLING, CATHERINE.
P.G. 36/561. F.P. Class $\frac{27}{33} \frac{11}{01}$



GALBRAITH, JAMES DOUGLAS.
P.G. 36/591. F.P. Class $\frac{9}{5} \frac{U}{U} \frac{11}{11}$