

SOUTHWOOD, JOHN ROBERT.

P.G. 35/597.

F.P. Class $\frac{1}{1} \frac{U}{U} \frac{00}{00} \frac{23}{12}$

SPENCER, DULCIE MAVIS EVELINE

P.G. 35/616.

F.P. Class $\frac{11}{12} \frac{R}{R} \frac{0}{M?L} \frac{14}{9}$

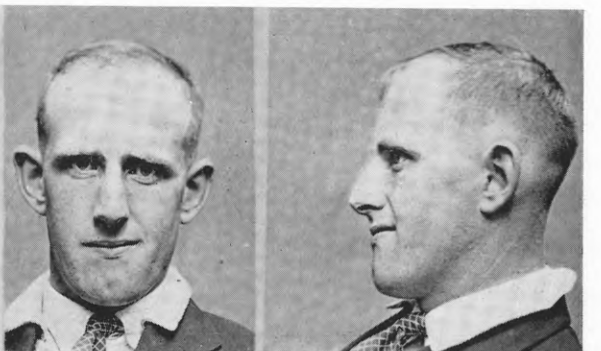

STANCOMBE, DOUGLAS, alias TRACEY, STANLEY.

P.G. 35/457.

F.P. Class $\frac{11}{4} \frac{00}{01} \frac{25}{21}$

STIMPSON, JACK.

P.G. 35/586.

F.P. Class $\frac{1}{17} \frac{Aa}{aAa} \frac{II}{II}$



STORRY, JOHN.

P.G. 35/595.

F.P. Class $\frac{5}{17} \frac{R}{R} \frac{00}{00} 14.$

SYRON, PATRICK THOMAS.

P.G. 35/507.

F.P. Class $\frac{13}{17} \frac{R}{U} \frac{00}{10} 14.$

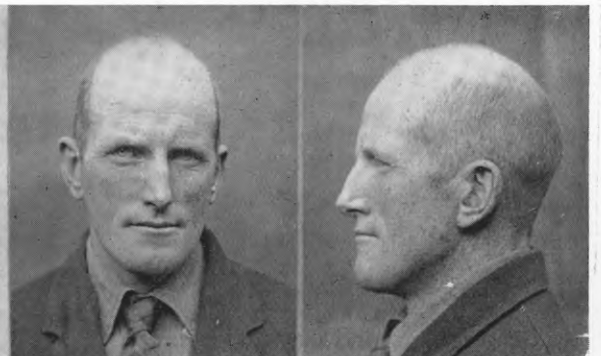
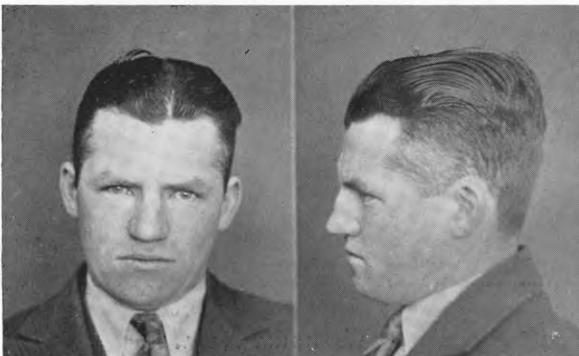

THURLOW, JAMES LEONARD.

P.G. 35/595.

F.P. Class $\frac{1}{3} \frac{R}{Mr} \left(\frac{01}{M}\right) \frac{17}{8}$

WHITE, LEONARD ALFRED.

P.G. 35/349.

F.P. Class $\frac{1}{17} \frac{R}{R} \frac{10}{10} \frac{S.J}{8.J}$