



McKINSTRY, ELSIE MAY.

P.G. 35/124.

F.P. Class $\frac{21}{19} \frac{I}{O}$ 13.

McKNIGHT, LEONARD.

P.G. 35/137.

F.P. Class $\frac{1}{1} \frac{A}{A} \left(\frac{10}{O} \right) \frac{16}{14}$



NIEPER, ALEXANDER FRANCIS.

P.G. 35/44.

F.P. Class $\frac{15}{18} \frac{R}{U} \frac{10}{O}$ 7.

NUTSFORD, FRANK WILLIAM, alias PETERS, J.

P.G. 35/112.

F.P. Class $\frac{2}{6} \frac{U}{U} \frac{10}{OO}$



PUHIPUHI RIWHI, alias LEAF, BUSBY.

P.G. 24/689.

F.P. Class $\frac{28}{30} \frac{IO}{O}$

REEVE, ALICE MAUDE.

P.G. 35/85.

F.P. Class $\frac{29}{28} \frac{M?M?}{I}$ 18 or $\frac{29}{32} \frac{M?M?}{I}$

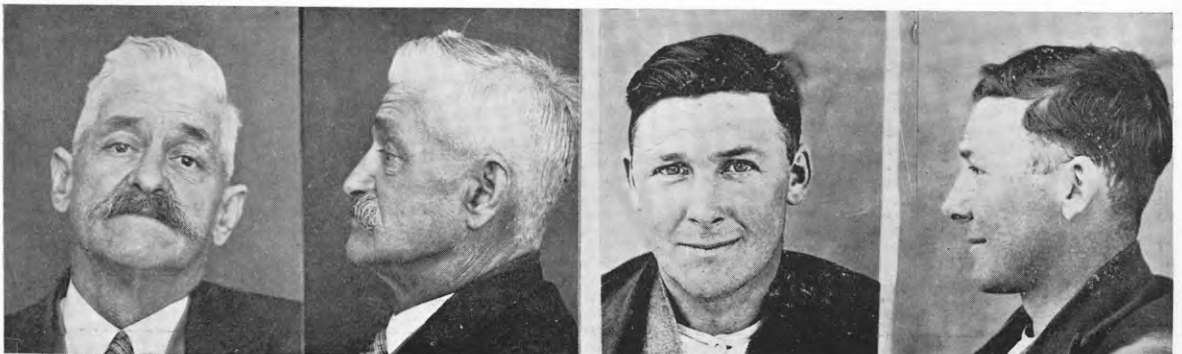

SMITH, JAMES WILLIAM, alias SMYTH, GORDON WILLIAM, alias ANDERSON, JAMES, alias ALLEN, WILLIAM.

P.G. 35/20.

F.P. Class $\frac{29}{20} \frac{M}{M}$ 20.

SPENCER, FREDERICK STUART.

P.G. 35/48.

F.P. Class $\frac{1}{1} \frac{nA}{nA_{2n}} \left(\frac{10}{I} \right) \frac{n}{4}$