

ROBERTSON, CYRIL BROCKLEY.

P.G. 34/457. F.P. Class $\frac{1}{1} \frac{aAt}{aR} \left(\frac{I}{II} \right) \frac{a}{4}$ or $\frac{1}{1} \frac{aR}{aR} \left(\frac{II}{II} \right) \frac{a}{4}$

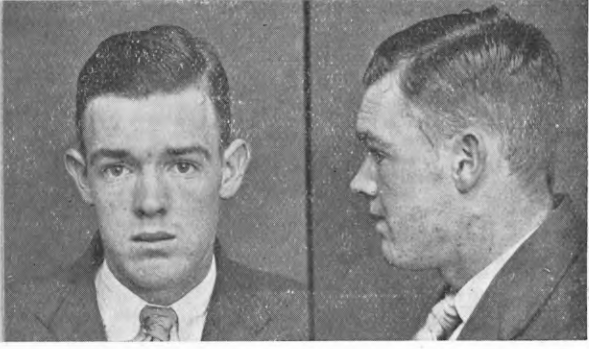

ROBINSON, FRANK LINEY.

P.G. 34/492. F.P. Class $\frac{1}{1} \frac{At}{R} \left(\frac{I}{II} \right) \frac{9}{7}$

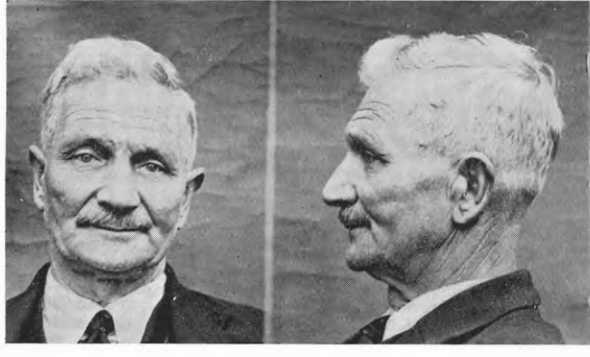

ROBINSON, THOMAS WILLIAM.

P.G. 34/457. F.P. Class $\frac{9}{4} \frac{R}{O} \frac{OO}{O} \frac{15}{17}$



RUTHERFORD, JAMES GAVIN.

P.G. 34/457. F.P. Class $\frac{31}{28} \frac{IM}{MI} \frac{15}{15}$

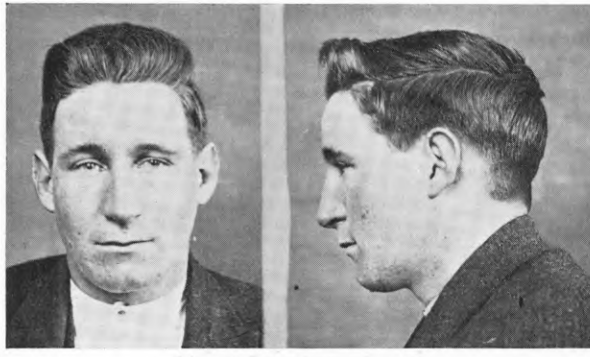

SAMPSON, CYRIL GEORGE.

P.G. 34/471. F.P. Class $\frac{1}{1} \frac{U}{Ua^t} \left(\frac{II}{II} \right) \frac{22}{10}$

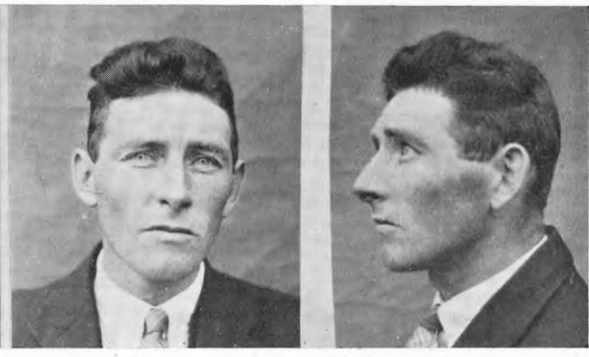

SIMMONS, JOHN WILLIAM.

P.G. 34/473. F.P. Class $\frac{1}{1} \frac{Ra^t}{Ata^t} \left(\frac{I}{II} \right) \frac{14}{5}$



SMITH, CYRIL ARCHIBALD.

P.G. 34/492. F.P. Class $\frac{32}{26} \frac{IM}{R} \frac{O}{O} \frac{20}{20}$



SPINKS, ALLAN TREVOR OLDHAM.

P.G. 34/464. *dead 23/11/38* F.P. Class $\frac{1}{1} \frac{U}{U} \frac{OI}{OI} \frac{16}{22}$