



HICKMAN, COLIN EDWARD HENRY.

P.G. 34/447.

F.P. Class $\frac{9}{2}$ $\frac{R}{U}$ $\frac{10}{00}$ $\frac{20}{13}$

HOLLAND, CHARLES GORDON.

P.G. 30/457.

F.P. Class $\frac{17}{9}$ $\frac{1}{R}$ $\frac{10}{00}$ $\frac{26}{7}$

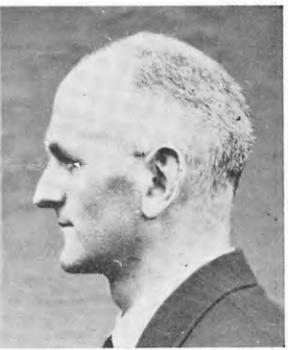

JOHNSON, JOHN MICHAEL GEORGE, alias SIMPSON, GEORGE JOHN.

P.G. 34/480.

F.P. Class $\frac{1}{17}$ $\frac{R}{U}$ $\frac{10}{00}$ 9.

KINMONT, THOMAS ADAMSON.

P.G. 34/457.

F.P. Class $\frac{29}{24}$ $\frac{I}{M}$



KNOX, JAMES ALEXANDER.

P.G. 34/470.

F.P. Class $\frac{5}{1}$ $\frac{U}{Rr}$ $\left(\frac{11}{11}\right)$ $\frac{24}{10}$

LINTOTT, WILLIAM ERIC.

P.G. 34/471.

F.P. Class $\frac{1}{1}$ $\frac{At}{U}$ $\left(\frac{1}{10}\right)$ $\frac{16}{8}$



LUFF, FRANK JOSEPH.

P.G. 34/447.

F.P. Class $\frac{9}{19}$ $\frac{R}{I}$ $\frac{00}{1}$ 18.

MASKELL, RICHARD, alias CROSS, GEORGE, alias LOWE, THOMAS.

P.G. 30/378.

F.P. Class $\frac{1}{17}$ $\frac{U}{At}$ $\left(\frac{11}{1}\right)$ 13.