



MARSHALL, HARRY ALFRED, alias FRASER, JAMES,  
alias MARSHALL, HENRY FRASER.  
P.G. 34/151. F.P. Class  $\frac{27}{12} \frac{11}{01}$  19.

MEI RIMU.  
P.G. 34/153. F.P. Class  $\frac{32}{32} \frac{MO}{11}$



MORRIS, JIMMY, alias MORETE.  
P.G. 34/173. F.P. Class  $\frac{32}{32} \frac{10}{11}$

MORROW, BARBARA ISABELLA CLIFTON, alias MARTIN.  
P.G. 34/18. F.P. Class  $\frac{28}{8} \frac{M}{01}$



MULLINS, VERA VERONICA.  
P.G. 34/172. F.P. Class  $\frac{9}{2} \frac{U}{U} \frac{10}{00} \frac{15}{13}$

MURRAY, KENNETH.  
P.G. 34/151. F.P. Class  $\frac{21}{17} \frac{I}{Ra} \left( \frac{I}{Oa} \right)$  15.

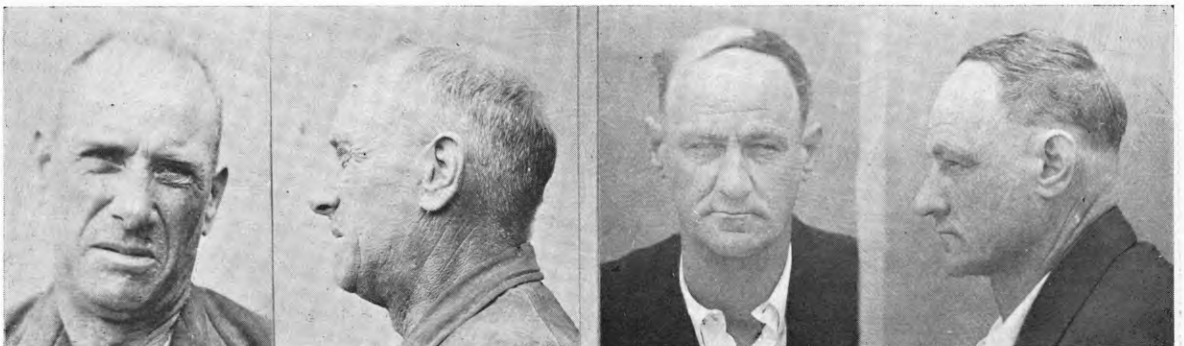

McKAY, GEORGE, alias POBAR, VINCENT, alias  
CHRISTY, ARTHUR.  
P.G. 32/526. F.P. Class  $\frac{19}{9} \frac{R}{R} \frac{11}{0}$  14.

NICKALLS, HERBERT WILLIAM.  
P.G. 34/183. F.P. Class  $\frac{9}{1} \frac{U}{U} \frac{00}{00} \frac{24}{17}$