



FULLER, ROLAND THOMAS.

P.G. 34/71.

F.P. Class  $\frac{5}{17}$   $\frac{U}{R}$   $\frac{00}{10}$  11.

GOODALL, CHARLES DELABERE.

P.G. 34/161.

F.P. Class  $\frac{1}{1}$   $\frac{U}{R}$   $\frac{11}{11}$   $\frac{15}{14}$

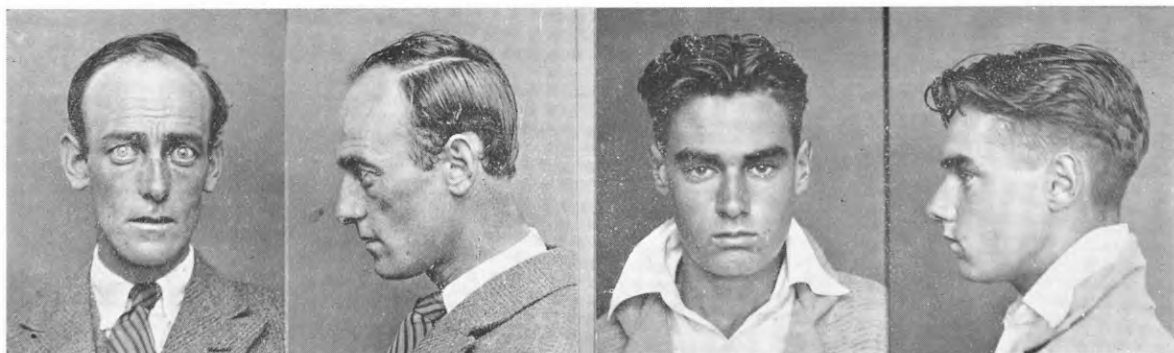

GOURLAY, HECTOR ROY, alias GOLDIE, ROY, alias HUNTER.

P.G. 34/153.

F.P. Class  $\frac{9}{1}$   $\frac{U}{U}$   $\frac{00}{01}$   $\frac{21}{12}$

GOW, IAN McALLISTER.

P.G. 34/184.

F.P. Class  $\frac{17}{17}$   $\frac{Ia}{R}$   $\left(\frac{I}{00}\right)$  17 or  $\frac{17}{19}$   $\frac{Ia}{O}$  17.

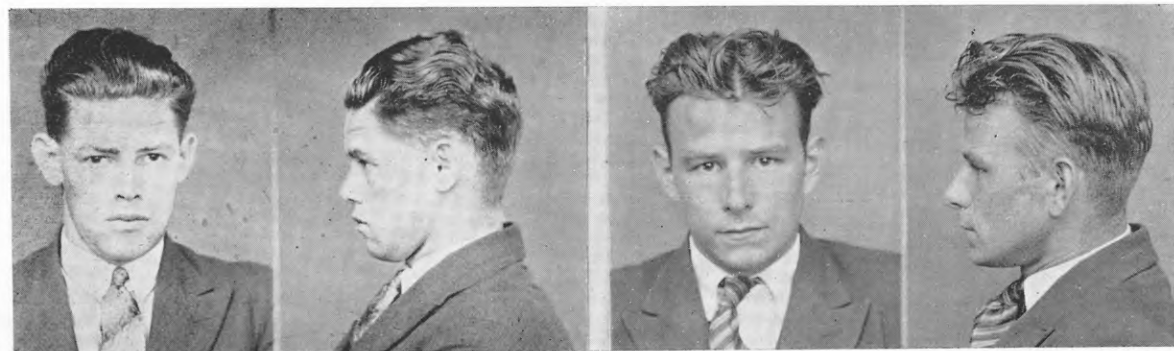

HAMBLIN, REGINALD ARTHUR.

P.G. 33/644.

F.P. Class  $\frac{31}{25}$   $\frac{R}{R}$   $\frac{11}{0}$  11.

HANKINS, CYRIL ROBERT.

P.G. 34/151.

F.P. Class  $\frac{1}{1}$   $\frac{At}{Ra^t}$   $\left(\frac{I}{I}\right)$   $\frac{10}{4}$



HINGLEY, EDNA MARY.

P.G. 34/186.

F.P. Class  $\frac{1}{2}$   $\frac{A}{A}$   $\left(\frac{01}{I}\right)$   $\frac{21}{5}$

HOGAN, JOHN CYRIL THOMAS.

P.G. 34/79.

F.P. Class  $\frac{17}{1}$   $\frac{M}{R}$   $\frac{24}{00}$   $\frac{13}{13}$