



Dead, 3/10/51

BOYLE, CHRISTOPHER, alias MORAN, THOMAS.

P.G. 34/27.

F.P. Class $\frac{9}{3} \frac{00}{1} \frac{19}{20?}$

BOYS, WILFRED HERRERT, alias BOYS, WILFRID HERBERT.

P.G. 32/16.

F.P. Class $\frac{7}{25} \frac{R}{R} \frac{0}{0} \frac{22}{22}$.

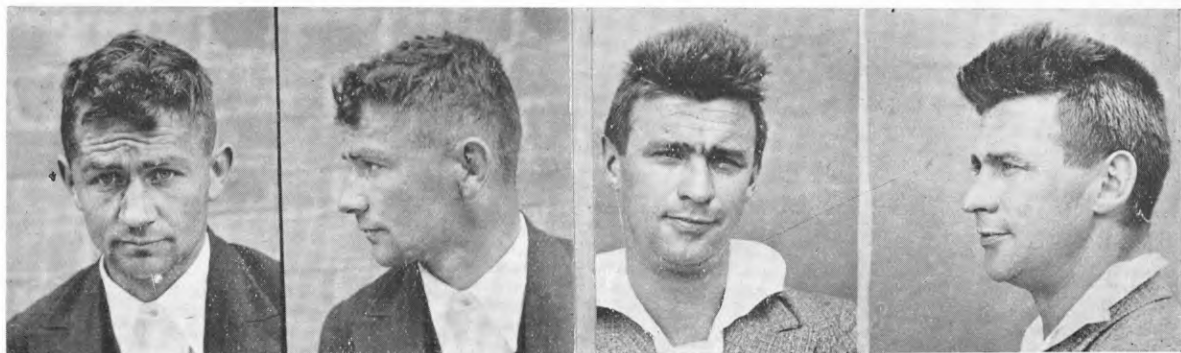

BULMAN, ERIC ANTHONY.

P.G. 34/153.

F.P. Class $\frac{18}{18} \frac{R}{R} \frac{01}{00} 17$.

BURLEIGH, HAROLD WESTON.

P.G. 34/189.

F.P. Class $\frac{32}{14} \frac{00}{0}$

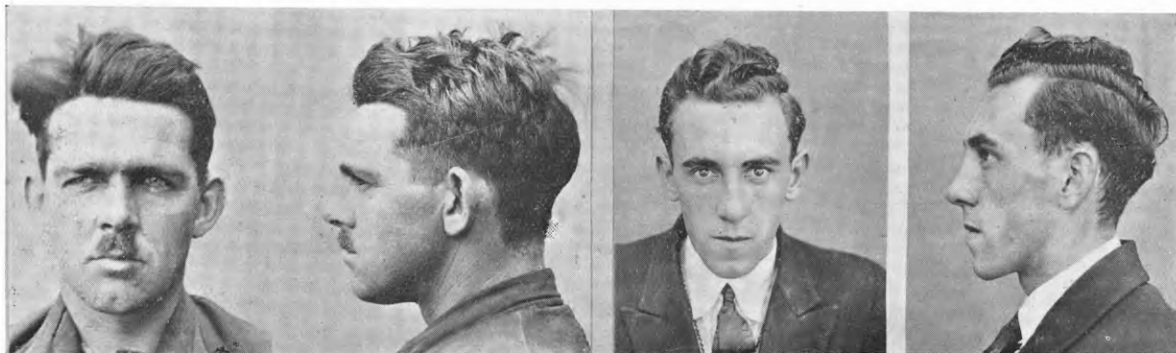

CARROLL, LANCE CARSWELL, alias MORGAN, DANIEL JOHN, alias MORGAN, LLEWELLYN CARIAD.

P.G. 34/42.

F.P. Class $\frac{31}{32} \frac{1?1?}{01}$

CARVELL, GEORGE NOEL.

P.G. 34/167.

F.P. Class $\frac{27}{4} \frac{1}{00} \frac{18}{15}$



CHENOT, ADRIEN.

P.G. 34/182.

F.P. Class $\frac{1}{1} \frac{R}{R} \frac{00}{00} \frac{20?}{15}$

CLUES, WALTER JOHN.

P.G. 33/761.

F.P. Class $\frac{1}{1} \frac{R}{R} \frac{10}{10} \frac{24}{17}$