

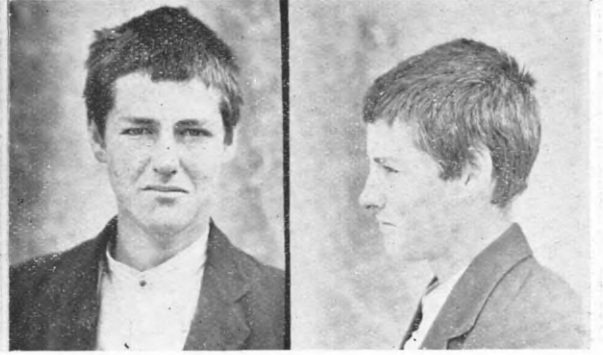

THOMPSON, NOBLE.

P.G. 32/205

F.P. Class $\frac{11}{32}$ $\frac{R}{MI}$ $\frac{0}{MI}$



TRAINOR, PHILLIP DANIEL.

P.G. 33/584.

F.P. Class $\frac{25}{4}$ $\frac{M}{O}$ $\frac{6}{15}$



TREEN WILLIAM JOHN.

P.G. 33/542.

F.P. Class $\frac{30}{23}$ $\frac{I}{M}$

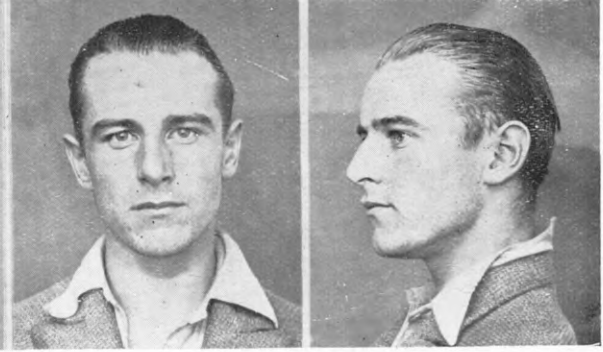

TYRRELL, ERIC ERNEST.

P.G. 33/174.

F.P. Class $\frac{28}{1}$ $\frac{I}{R}$ $\frac{15}{20}$

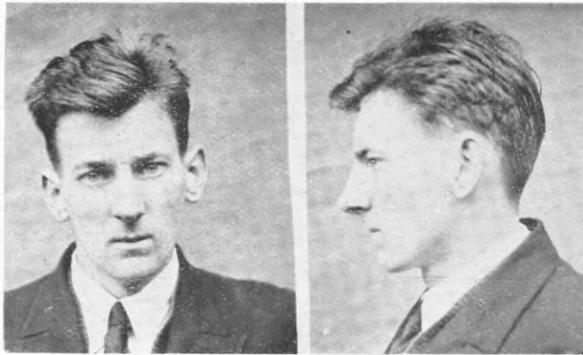

VINTEN, SIDNEY LIONEL.

P.G. 33/528.

F.P. Class $\frac{1}{1}$ $\frac{Ra^t}{U}$ $\left(\frac{I'}{II}\right)$ $\frac{16}{6}$



WALKER, DAVID.

P.G. 33/558.

F.P. Class $\frac{9}{1}$ $\frac{U}{U}$ $\frac{II}{IO}$ $\frac{20}{II}$



WALTERS, MORTON.

P.G. 33/529.

F.P. Class $\frac{29}{28}$ $\frac{II}{O}$ 16.



WARREN, THOMAS RAYMOND.

P.G. 33/575.

F.P. Class $\frac{28}{28}$ $\frac{MM}{OM}$ 15.