



HARDY, LEONARD OTTO.

P.G. 33/557.

F.P. Class $\frac{1}{1} \frac{R}{R} \frac{II}{II} \frac{13}{9}$



HARVEY, MARGARET, alias HANSEN, PEGGY.

P.G. 33/446.

F.P. Class $\frac{31}{31} \frac{IM}{OI?}$



HEWITT, EDWARD.

P.G. 33/582.

F.P. Class $\frac{30}{2} \frac{I}{Ra} \left(\frac{I}{Oa} \right) \frac{14?}{15}$ or $\frac{30}{6} \frac{I}{Ra} \left(\frac{I}{Oa} \right)$



HIGGINS, HENRY HERBERT.

P.G. 33/527.

F.P. Class $\frac{9}{11} \frac{R}{O} \frac{7}{11}$



HOARE, HENRY GEORGE MULLER.

P.G. 33/555.

F.P. Class $\frac{9}{21} \frac{Rr}{U} \left(\frac{II}{OO} \right)$



HUBBARD, FRANK.

P.G. 33/565.

F.P. Class $\frac{1}{1} \frac{R}{R} \frac{II}{11} \frac{12}{19}$



HYMAN, JOSEPH.

P.G. 33/558.

F.P. Class $\frac{1}{1} \frac{Aa}{aAa} \left(\frac{O}{I} \right) \frac{14}{7}$

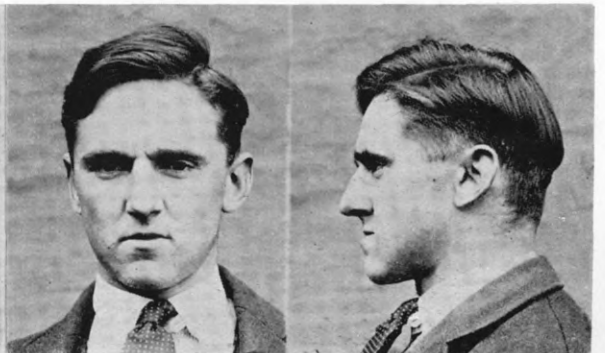

JARDINE, WILLIAM JOHN.

P.G. 33/541.

F.P. Class $\frac{1}{1} \frac{At}{At} \left(\frac{IO?}{IO} \right) \frac{24?}{11}$