

CLIFTON, WALTER ANDERSON.

P.G. 33/459.

F.P. Class $\frac{1}{1}$ $\frac{A^t}{A^t}$ $\left(\frac{00}{00}\right)$ $\frac{14}{12}$

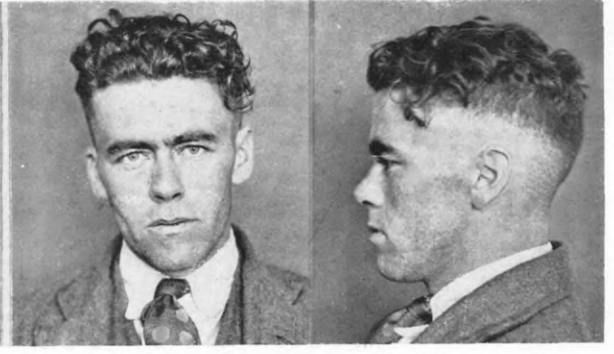

DOYLE, ALBERT HENRY.

P.G. 33/479.

F.P. Class $\frac{5}{17}$ $\frac{U}{U}$ $\frac{II}{II}$ $\frac{6}{6}$.



EDWARDS, EDWIN.

P.G. 33/458.

F.P. Class $\frac{1}{1}$ $\frac{U}{R}$ $\frac{II}{II}$ $\frac{15}{5}$



FITZPATRICK, OSREY ARTHUR.

P.G. 32/489.

F.P. Class $\frac{29}{1}$ $\frac{I}{IO}$ $\frac{22}{19}$



FOOTHEAD, CYRIL OTTO.

P.G. 33/460.

F.P. Class $\frac{9}{1}$ $\frac{U}{U}$ $\frac{01}{00}$ $\frac{18}{11}$

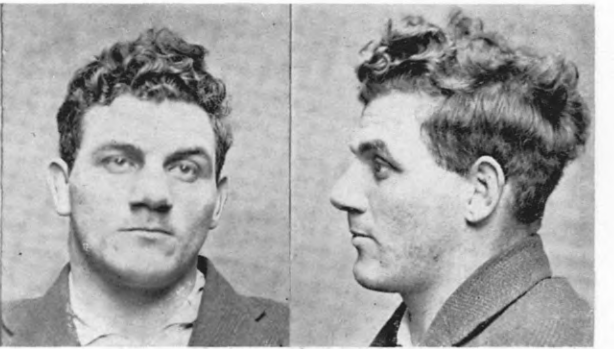

GLASTENBURY, ALFRED GEORGE.

P.G. 32/764.

F.P. Class $\frac{1}{1}$ $\frac{U}{U}$ $\frac{00}{00}$ $\frac{19}{8}$

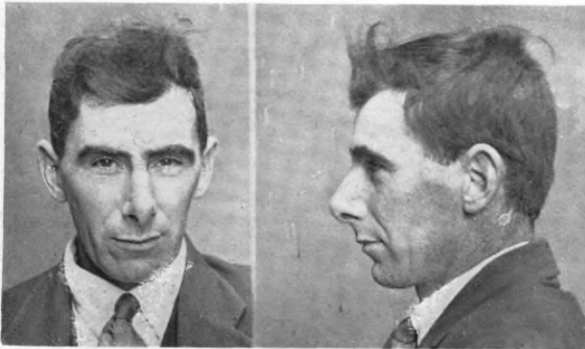

GOODIN, ARCHIE JAMES.

P.G. 33/459.

F.P. Class $\frac{1}{1}$ $\frac{R}{aU}$ $\left(\frac{II}{II}\right)$ $\frac{5}{6}$



GREEN, JOHN GRENDRON PHILIP.

P.G. 33/494.

F.P. Class $\frac{1}{1}$ $\frac{A}{aA}$ $\left(\frac{10}{10}\right)$ $\frac{5}{15}$