

BURNETT, VICTOR, alias BANNER.

P.G. 32/585.

F.P. Class $\frac{25}{10}$ $\frac{11}{00}$ $\frac{25}{11}$

BUTLER, THOMAS.

P.G. 32/570.

F.P. Class $\frac{1}{1}$ $\frac{A}{A}$ $\left(\frac{10}{10}\right)$ $\frac{6}{3}$



BUTTREY, HERBERT VIVIAN WALKINGTON.

P.G. 32/570.

F.P. Class $\frac{29}{28}$ $\frac{11}{0}$ 19.

CARR, WILLIAM JAMES, alias CARR, WILLIAM JOHN, alias WALLACE, JAMES FREDERICK.

P.G. 32/586.

F.P. Class $\frac{2}{2}$ $\frac{U}{U}$ $\frac{10}{10}$ $\frac{10}{12}$



CHURCH, BENJAMIN.

P.G. 32/603.

F.P. Class $\frac{9}{17}$ $\frac{R}{U}$ $\frac{00}{00}$ 13.

CLARK, FREDERICK CHARLES RHODES.

P.G. 32/574.

F.P. Class $\frac{1}{1}$ $\frac{U}{U}$ $\frac{10}{00}$ $\frac{17}{10}$

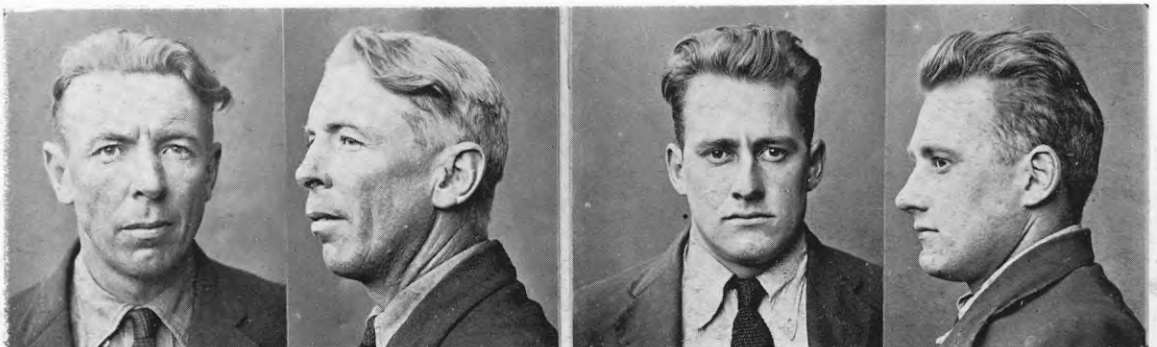

CLARKE, STANLEY KEEBLE, alias CLARK.

P.G. 32/585.

F.P. Class $\frac{9}{1}$ $\frac{U}{U}$ $\frac{01}{00}$ $\frac{14}{5}$

CLAUDE, ROBERT LESLIE.

P.G. 32/584.

F.P. Class $\frac{1}{1}$ $\frac{Rar}{R}$ $\left(\frac{1}{11}\right)$ $\frac{17}{1}$