



PALMER, JOHN.

P.G. 29/646.

F.P. Class  $\frac{1}{25}$  R  $\frac{0}{10}$  20 or  $\frac{3}{25}$  R  $\frac{0}{1}$  20.

PETHERAM, HAROLD.

P.G. 29/645.

F.P. Class  $\frac{13}{18}$  U  $\frac{00}{10}$  18.



POWER, PHILIP JOHN.

P.G. 18/585.

F.P. Class  $\frac{1}{1}$  U  $\frac{00}{00}$   $\frac{19}{22}$

PRYCE, GILBERT DOUGLAS, alias RANGE.

P.G. 29/603.

F.P. Class  $\frac{1}{1}$  U<sub>a</sub>  $\frac{1}{1}$   $\frac{15}{8}$

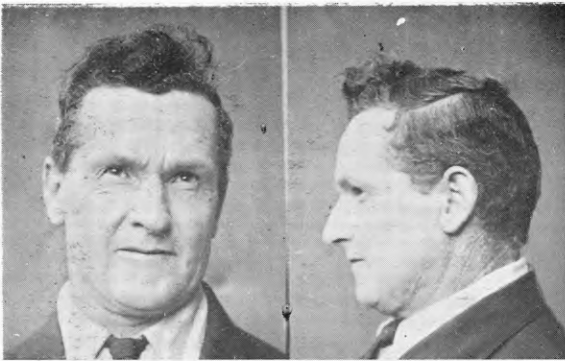

QUAYLE, GEORGE HAROLD.

P.G. 27/885.

F.P. Class  $\frac{17}{1}$  I  $\frac{1}{01}$  16.

RAMSAY, CHARLES WALTER.

P.G. 29/646.

F.P. Class  $\frac{1}{1}$  A<sub>3a</sub>  $\left(\frac{\cdot}{1}\right)$   $\frac{16}{a}$



RAVERTY, ROBERT FORBES, alias RAFFERTY, alias SYMES, DOUGLAS.

P.G. 29/628.

F.P. Class  $\frac{9}{1}$  A  $\left(\frac{\cdot 1}{01}\right)$   $\frac{9}{12}$

REED, NATHANIEL JOHN.

P.G. 29/603.

DEAD, 3/2/65

F.P. Class  $\frac{9}{2}$  U  $\frac{00}{10}$  6.