



DUNNE, ROBERT ERIC.

P.G. 29/163.

F.P. Class  $\frac{1}{1} \frac{U}{R} \frac{II}{IO} \frac{14}{7}$



FLANAGAN, ALLAN JOSEPH SAMUEL.

P.G. 28/423.

F.P. Class  $\frac{32}{24} \frac{I}{OI}$



FROST, HARRY EDMOND.

P.G. 29/766.

F.P. Class  $\frac{25}{1} \frac{I}{OO} \frac{17}{20}$

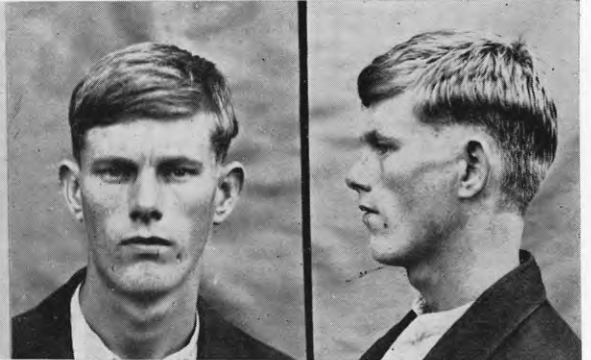

GARDNER, ALBERT.

P.G. 29/197.

F.P. Class  $\frac{9}{1} \frac{At}{U} \left( \frac{I}{OO} \right) \frac{17}{15}$

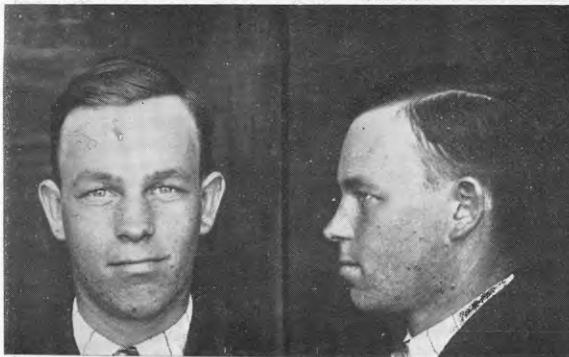

GIBSON, WILLIAM.

P.G. 29/197.

F.P. Class  $\frac{1}{1} \frac{R}{U} \frac{OO}{OO} \frac{20}{17}$



GILES, ROBERT HARLE, alias HARLE-GILES, ROBERT.

P.G. 29/45.

F.P. Class  $\frac{9}{2} \frac{U}{Uat} \left( \frac{11}{I} \right) \frac{23}{4}$

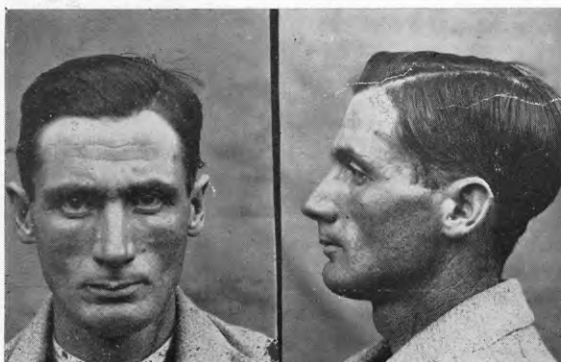

GOUCHER, FREDERICK WILLIAM CORNFORD.

P.G. 29/68.

F.P. Class  $\frac{26}{32} \frac{II}{I}$



ILLINGWORTH, HILDA NORMA.

P.G. 29/134.

F.P. Class  $\frac{27}{31} \frac{IO}{MI}$