



HEWSON, CYRIL DESMOND.

P.G. 28/570.

F.P. Class $\frac{1}{1} \frac{R}{U} \frac{II}{OO} \frac{15}{14}$



HOWARD, CECIL LESLIE.

P.G. 28/740.

F.P. Class $\frac{31}{32} \frac{II}{OI}$



JANSSENS, LEON CONSTANT FRANCOIS MARIE.

P.G. 28/526.

F.P. Class $\frac{31}{28} \frac{II}{II} 14.$



KEYMER, EDWARD WILLIAM.

P.G. 28/627.

F.P. Class $\frac{9}{2} \frac{U}{U} \frac{II}{II} \frac{5}{14}$

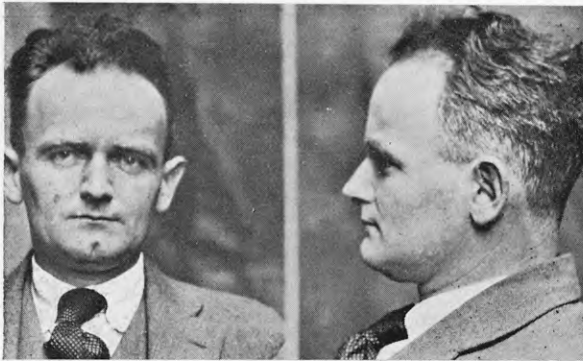

LEGGE, RICHARD CHARLES BERTRAM, alias MORIER.

P.G. 28/739.

F.P. Class $\frac{12}{6} \frac{U}{R} \frac{OI}{O}$

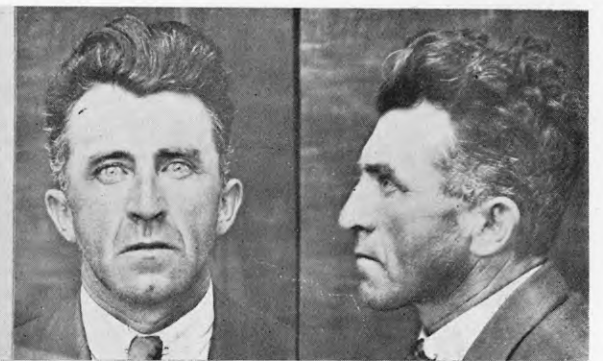

LIND, MICHAEL, alias LYNCH.

P.G. 28/244.

F.P. Class $\frac{11}{2} \frac{U}{R} \frac{OO}{O} \frac{13}{13}$



MEECH, HENRY WILLIAM GARDENER.

P.G. 28/621.

F.P. Class $\frac{1}{17} \frac{U}{U} \frac{II}{II} 9.$

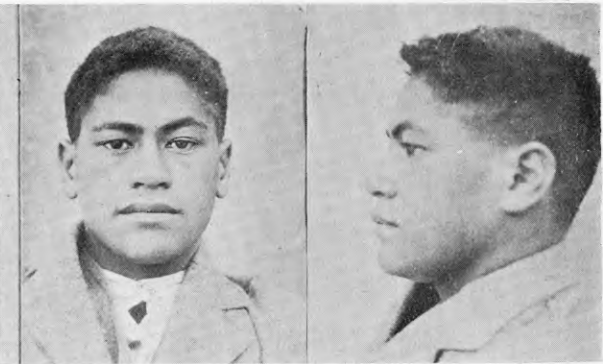

MEROITI, BARNIE.

P.G. 27/721.

F.P. Class $\frac{31}{32} \frac{IM}{IM}$