

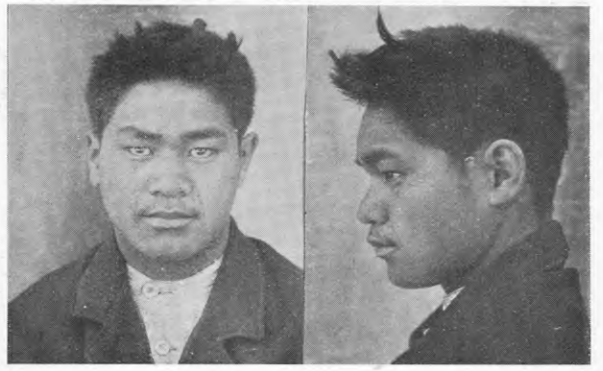

THOMPSON, ALEXANDER, alias THOMSON.

P.G. 27/886.

F.P. Class $\frac{32}{32}$ $\frac{II}{MI}$



TOETOE, TEDDY.

P.G. 27/559.

F.P. Class $\frac{32}{32}$ $\frac{II}{MM}$



TOLCHARD, VICTOR.

P.G. 28/24.

F.P. Class $\frac{32}{32}$ $\frac{IM}{OI}$

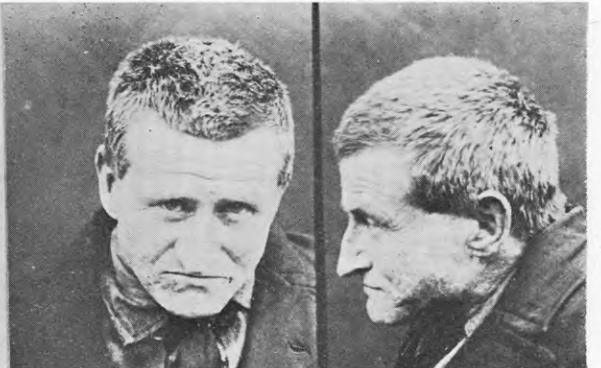

TOOMEY, JOHN STEPHEN.

P.G. 28/33.

F.P. Class $\frac{1}{1}$ $\frac{Rr}{R}$ $\left(\frac{11}{10}\right)$ 10.



ULSTAD, WALTER WILLIAM.

P.G. 27/121.

F.P. Class $\frac{1}{19}$ $\frac{R}{O}$ $\frac{OO}{O}$ 18.

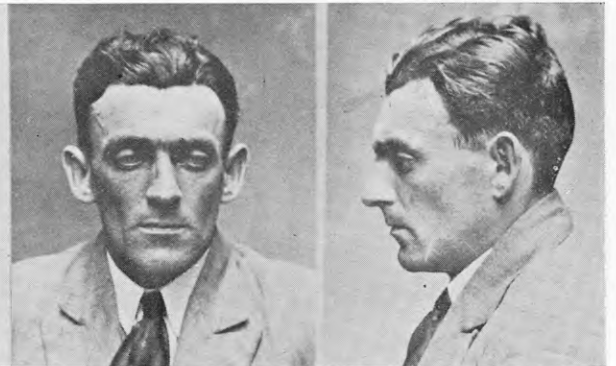

WALSH, CYRIL EUGENE, alias WALDEN.

P.G. 28/23.

F.P. Class $\frac{1}{7}$ $\frac{R}{I}$ $\frac{10}{I}$ or $\frac{17}{7}$ $\frac{I}{I}$



WHYTE, NORMAN PRINGLE DAVIDSON.

P.G. 27/855.

F.P. Class $\frac{1}{1}$ $\frac{A}{A^t}$ $\left(\frac{II}{IO}\right)$ $\frac{5}{4}$ or $\frac{1}{1}$ $\frac{A}{U}$ $\left(\frac{I}{II}\right)$ $\frac{5}{4}$



YOUNG, LEONG.

P.G. 28/68.

F.P. Class $\frac{31}{28}$ $\frac{II}{OM}$ 13.