



GILES, STEPHEN JAMES.

P.G. 28/67.

F.P. Class $\frac{27}{16}$ $\frac{10}{01}$



HEWITT, EDWARD.

P.G. 27/858.

F.P. Class $\frac{9}{6}$ $\frac{U}{U}$ $\frac{10}{10}$



GOODIN, ALBERT.

P.G. 28/23.

F.P. Class $\frac{1}{1}$ $\frac{R}{R}$ $\frac{01}{01}$ $\frac{16}{18}$

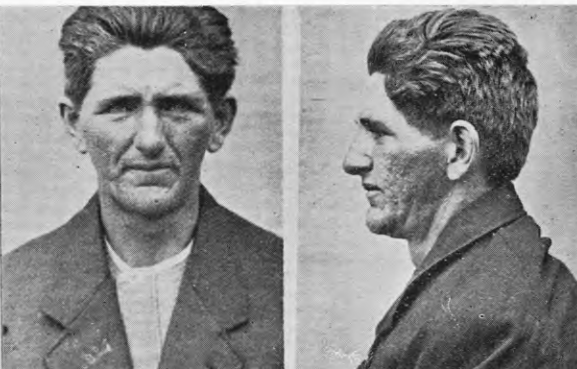

HAGARTY, ALFRED LAWRENCE, alias LAWRENCE, JAMES, alias JOHNSON.

P.G. 27/756.

F.P. Class $\frac{9}{2}$ $\frac{U}{U}$ $\frac{00}{10}$ $\frac{23}{16}$



HAHN, ENID RACHAEL.

P.G. 28/16.

F.P. Class $\frac{31}{11}$ $\frac{10}{01}$ $\frac{16}{16}$



HAINES CLAUDE.

P.G. 28/36.

F.P. Class $\frac{1}{1}$ $\frac{U}{R}$ $\frac{11}{11}$ $\frac{15}{15}$



HAMBLIN, JAMES.

P.G. 27/886.

F.P. Class $\frac{1}{1}$ $\frac{U}{U}$ $\frac{00}{10}$ $\frac{21}{12}$



HARDGRAVES, HAROLD, alias KING, H.

P.G. 28/18.

F.P. Class $\frac{9}{1}$ $\frac{R}{U}$ $\frac{10}{10}$ $\frac{23}{7}$