

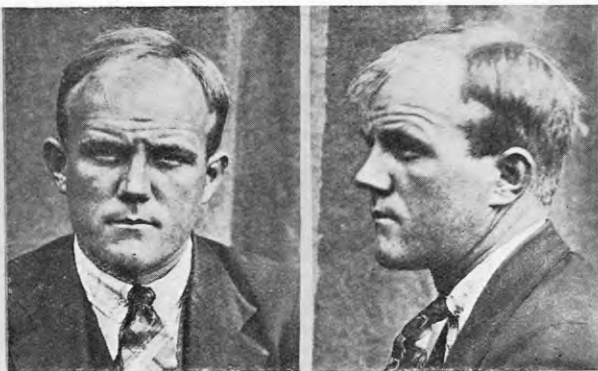

DE LA ROCHE, GEORGE, alias ROCKE, RENE DE LA GEORGE ROSE.

P.G. 24/444 *Deceased. 29/8/45* F.P. Class $\frac{28}{32}$ $\frac{1M}{00}$



DEWE, ALBERT EDWARD.

P.G. 27/851. F.P. Class $\frac{29}{17}$ $\frac{I}{R}$ $\frac{11}{00}$

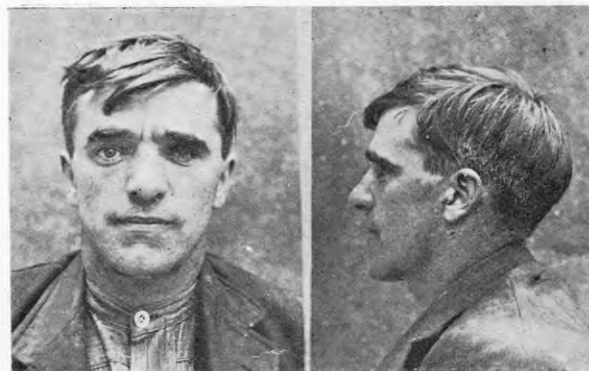

DUKE, THOMAS.

P.G. 27/798. F.P. Class $\frac{1}{1}$ $\frac{A}{R}$ $\left(\frac{1}{11}\right)$ 4.

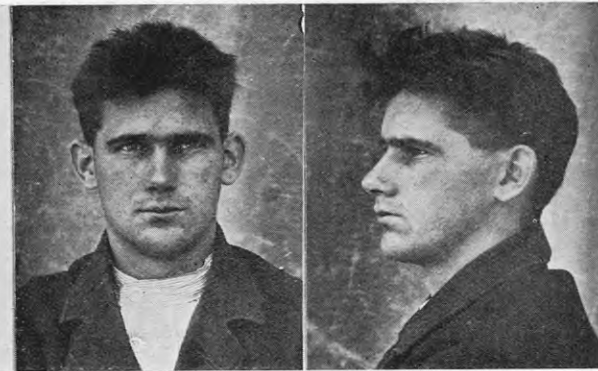

ELLIOTT, ARTHUR MULLER.

P.G. 27/773. F.P. Class $\frac{29}{32}$ $\frac{10}{M?}$

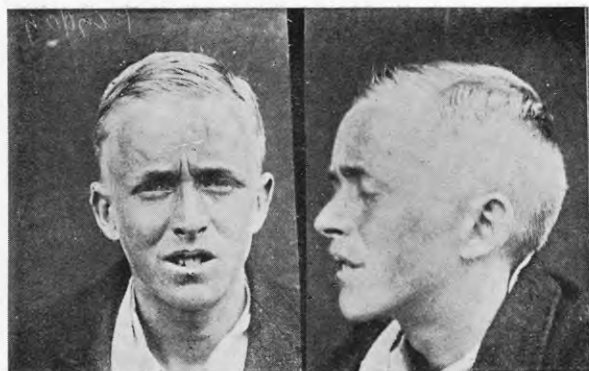

FINDON, ROBERT CLIFFORD.

P.G. 28/66. F.P. Class $\frac{5}{17}$ $\frac{R}{Ar}$ $\left(\frac{01}{1}\right)$ 8.

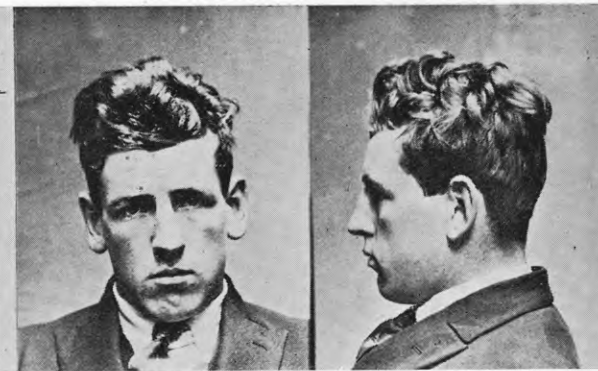

FORSYTH, THOMAS DOUGLAS.

P.G. 27/855. F.P. Class $\frac{1}{1}$ $\frac{Ur}{Ar}$ $\left(\frac{10}{1}\right)$ $\frac{12}{16}$



GIBSON, WILLIAM, alias GIBSON, WILFRED.

P.G. 28/55. F.P. Class $\frac{30}{24}$ $\frac{1}{0}$



GILBERT, FRANCIS, alias CANE, FRANK, alias VERAN, ALBERT, &c.

P.G. 28/51. F.P. Class $\frac{1}{1}$ $\frac{U}{U}$ $\frac{00}{00}$ $\frac{10}{6}$