

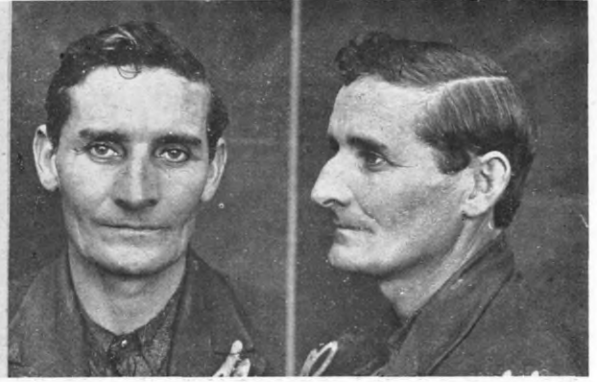

ROWE, ERNEST BROWNING.

P.G. 25/490.

F.P. Class $\frac{5}{2} \frac{U}{R} \frac{OI}{OI} 5.$



ROYCROFT, WILLIAM ALFRED.

P.G. 25/477.

F.P. Class $\frac{1}{17} \frac{A}{A} \left(\frac{1}{0} \right) 18.$



SADLER, JAMES.

P.G. 25/477 and 508.

F.P. Class $\frac{20}{30} \frac{MI}{R} \frac{MI}{II}$

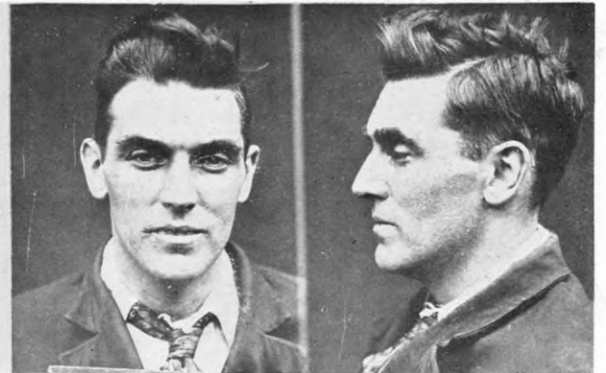

SCOTT, GEORGE.

P.G. 25/520.

F.P. Class $\frac{21}{17} \frac{I}{R} \frac{I}{II} 6.$



SHERMAN, FLORA.

P.G. 24/605.

F.P. Class $\frac{1}{17} \frac{A}{U_a} \left(\frac{1}{I} \right) 10.$

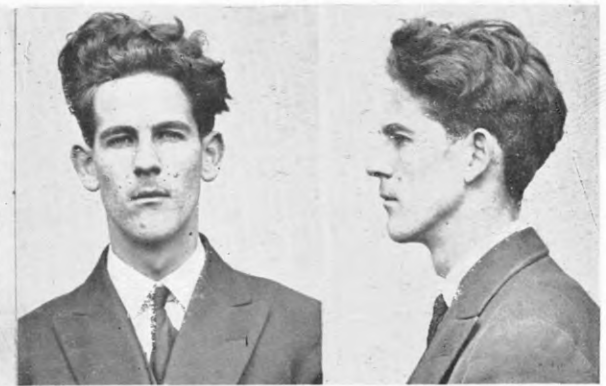

SLATER, VICTOR.

P.G. 25/522.

F.P. Class $\frac{9}{4} \frac{OO}{M} 14.$



TAYLOR, WILLIAM FRANCIS.

P.G. 24/472.

F.P. Class $\frac{1}{1} \frac{U}{At} \left(\frac{OI}{0} \right) 13$ or $\frac{17}{1} \left(\frac{OI}{AtO} \right) 13.$



TUAPAOA WHITAU.

P.G. 25/506.

F.P. Class $\frac{32}{32} \frac{MO}{O?M}$