



KAHU, EDWARD.

P.G. 25/463.

F.P. Class $\frac{1}{1}$ $\frac{U}{R}$ $\frac{00}{10}$ $\frac{26}{5}$



MACOWN, JOHN WILBERT.

P.G. 25/490.

F.P. Class $\frac{9}{12}$ $\frac{0}{0}$ 16.

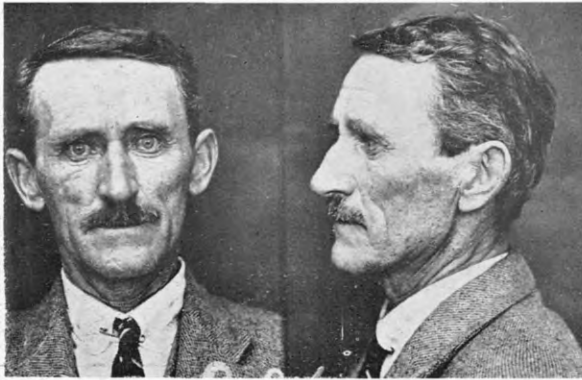

MAHONEY, DENIS PATRICK.

P.G. 24/399.

F.P. Class $\frac{9}{1}$ $\frac{R}{R}$ $\frac{01}{11}$ 12.

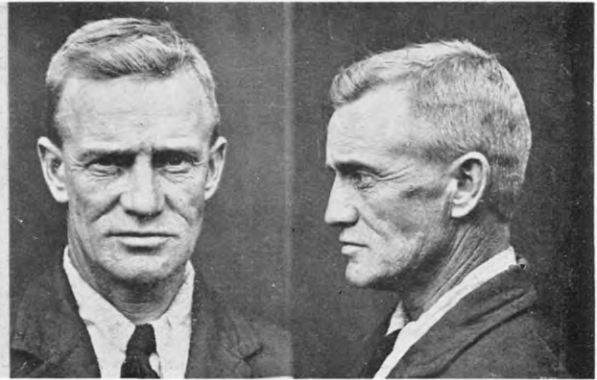

MARKWICK, HAROLD.

P.G. 23/473.

F.P. Class $\frac{1}{17}$ $\frac{U}{U}$ $\frac{01}{00}$ 13.

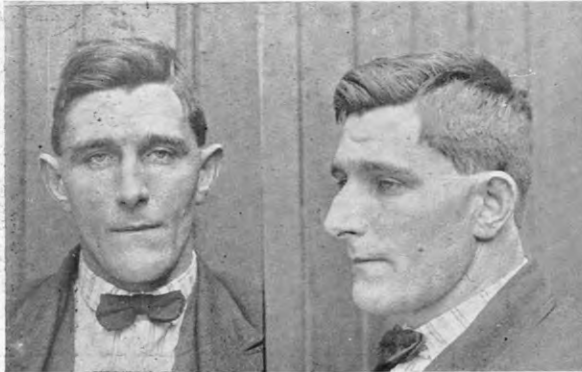

MICHIE, DAVID LOUIS ARMOUR.

P.G. 25/501.

F.P. Class $\frac{13}{8}$ $\frac{00}{0}$



MONK, LEONARD JAMES.

P.G. 25/477.

F.P. Class $\frac{27}{24}$ $\frac{M}{11}$



MORGAN, SARAH DAVIS, alias DAVIS, MARGARET.

P.G. 25/517.

F.P. Class $\frac{1}{1}$ $\frac{U}{R}$ $\frac{11}{11}$ $\frac{16}{17}$



MUNNS, BERT WILLIAM.

P.G. 25/522.

F.P. Class $\frac{11}{18}$ $\frac{U}{aU}$ $\left(\frac{10}{0}\right)$ 17.