



McALLISTER, MYRTLE IVY.

P.G. 23/603.

F.P. Class $\frac{1}{1} \frac{U^{at}}{U} \left(\frac{I'}{II} \right) 7.$



McCULLUM, CECIL, alias McCOLLOUGH.

P.G. 23/603.

F.P. Class $\frac{1}{11} \frac{aU}{O?} \left(\frac{O}{O?} \right) 14.$



NEARY, LOUIS CHANAL.

P.G. 23/574.

F.P. Class $\frac{1}{1} \frac{R \ II}{R \ IO} 7.$



NIGHTINGALE, EILEEN.

P.G. 23/616.

F.P. Class $\frac{1}{1} \frac{U \ OO}{R \ OO} 13.$



NUTTALL, LEONARD THOMAS.

P.G. 23/601.

F.P. Class $\frac{1}{1} \frac{U \ OO}{U \ OO} 16.$



O'HARA, THOMAS.

P.G. 23/634.

F.P. Class $\frac{1}{17} \frac{R \ (II)}{aU \ (IO)} 21.$



PELVIN, ROLAND HILL.

P.G. 23/541.

F.P. Class $\frac{13}{19} \frac{R \ OI}{M} 9.$

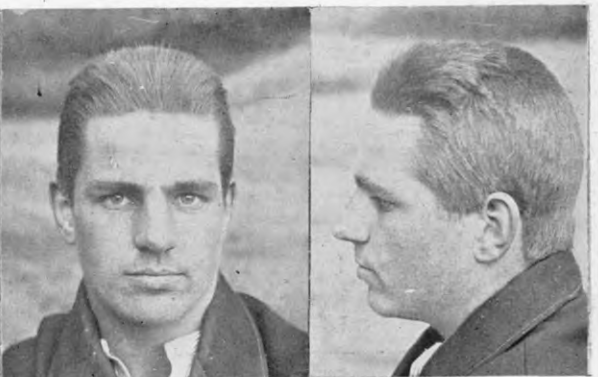

PETERSEN, EDGAR ARTHUR.

P.G. 23/515.

F.P. Class $\frac{15}{32} \frac{R \ O}{M} 10.$