

BEATTIE, JACK.

P.G. 23/468.

F.P. Class  $\frac{1}{1} \frac{A}{A} \left( \frac{11}{10} \right) 4.$ 

BEATTIE, JESSIE EVANGELINE.

P.G. 23/485.

F.P. Class  $\frac{9}{1} \frac{A}{U} \left( \frac{0}{00} \right) 16.$ 

BERRY, ALBERT.

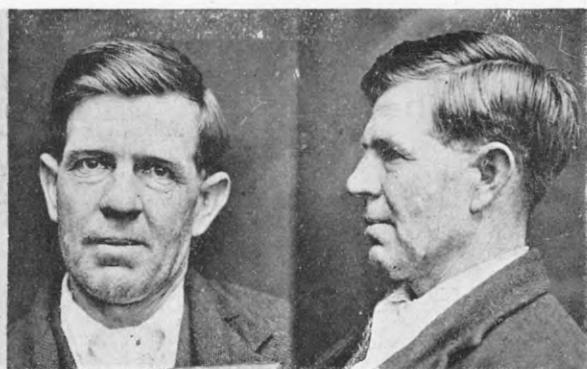
P.G. 20/182. F.P. Class  $\frac{5}{18} \frac{R}{At} \left( \frac{00}{0} \right) 17?$  or  $\frac{21}{18} \frac{I}{At} \left( \frac{1}{0} \right) 17?$ 

BESWICK, BENJAMIN.

P.G. 23/500.

F.P. Class  $\frac{1}{1} \frac{U}{U} \frac{10}{I} 7.$ 

BESWICK, WILLIAM CHARLES.

P.G. 23/500.

F.P. Class  $\frac{1}{1} \frac{U}{R} \frac{II}{II} 7?$ 

BIRCH, WILLIAM JOSEPH.

P.G. 23/421.

F.P. Class  $\frac{32}{32} \frac{MM}{II}$ 

BOWDEN, ALBERT VICTOR.

P.G. 23/502.

F.P. Class  $\frac{9}{1} \frac{At}{U} \left( \frac{0}{00} \right) 20.$ 

BUFFETT, DOMINIC PHILIP.

P.G. 23/461.

F.P. Class  $\frac{2}{17} \frac{At}{R}$  or  $\frac{U}{R} \frac{10}{10} 21.$