

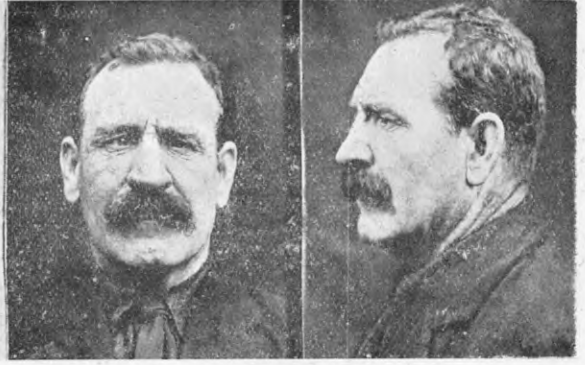

McCARTHY, DANIEL.

P.G. 23/356.

F.P. Class $\frac{1}{1}$ $\frac{R}{U}$ $\frac{10}{00}$ 11.



McCARTHY, JAMES.

P.G. 21/516.

F.P. Class $\frac{9}{21}$ $\frac{R}{A}$ $\left(\frac{11}{1}\right)$



McCREDIE, VIVIAN PARKINSON.

P.G. 23/355.

F.P. Class $\frac{5}{17}$ $\frac{R}{A}$ $\left(\frac{11}{1}\right)$ 12.



McDOWELL, ERNEST RICHARD, alias DOWELL, RICHARD, alias DOWELL, ERNEST.

P.G. 23/375.

F.P. Class $\frac{5}{17}$ $\frac{R}{R}$ $\frac{10}{10}$ 14 or $\frac{21}{17}$ $\frac{R}{R}$ $\frac{M}{10}$ 14.



McGUIRE, ERNEST PATRICK ALFRED, alias NOBES, WILLIAM ALFRED, alias KING, ETC.

P.G. 19/522.

F.P. Class $\frac{29}{19}$ $\frac{I}{I}$ 13.



McGUIRE, THOMAS, alias MAGUIRE, alias McGUIRE, THOMAS GEORGE.

P.G. 23/375.

F.P. Class $\frac{1}{1}$ $\frac{A^1}{U}$ 16.

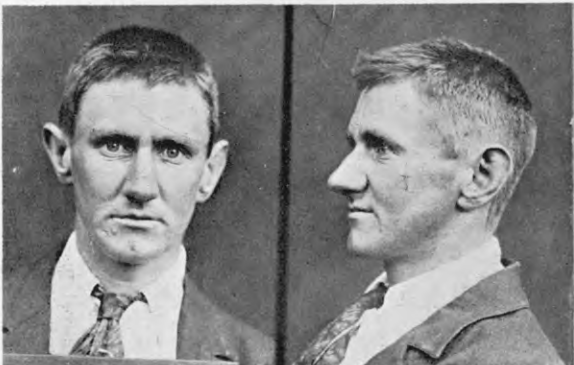

McKINLEY, ROBERT BRUCE.

P.G. 22/612.

F.P. Class $\frac{28}{8}$ $\frac{O}{OM}$

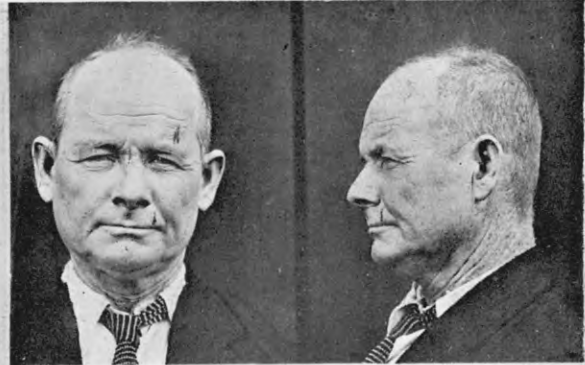

McMULLEN, MICHAEL, alias McMILLAN, MICHAEL JAMES, ETC.

P.G. 23/169.

F.P. Class $\frac{31}{28}$ $\frac{II}{IM?}$ 23.