



LAWRENCE, ARTHUR LEONARD.

P.G. 23/353.

F.P. Class $\frac{32}{28} \frac{MO}{MI}$ 17.



LAWSON, HAROLD JAMES.

P.G. 23/353.

F.P. Class $\frac{27}{16} \frac{II}{OI}$



LEES, DOUGLAS.

P.G. 23/329.

F.P. Class $\frac{1}{17} \frac{R}{R} \frac{OI}{OI}$ 10.



LEN, ALBERT, alias LEONARD, alias RENATA.

P.G. 23/359.

F.P. Class $\frac{27}{16} \frac{IM}{II}$

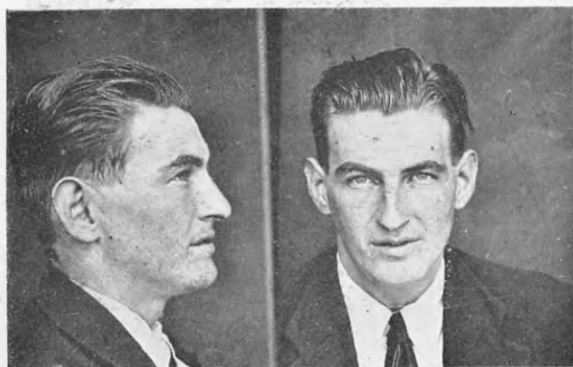

LESLIE, THOMAS.

P.G. 23/352.

F.P. Class $\frac{9}{1} \frac{U}{At} \left(\frac{OO}{IO} \right)$ 16 or $\frac{9}{1} \frac{U}{U} \frac{OO}{IO}$ 16.



MACDOUGALL, ARTHUR HENRY DOUGLAS, alias
McDOUGALL.

P.G. 22/529.

F.P. Class $\frac{5}{17} \frac{R}{R} \frac{OI}{OO}$ 20.



MOORE, BART, alias KEANE, JAMES GRAY, alias
GROVES, JAMES.

P.G. 22/392.

F.P. Class $\frac{17}{1} \frac{M}{aA}$ 13 or $\frac{1}{1} \frac{R}{aA} \left(\frac{11}{11} \right)$ 13.

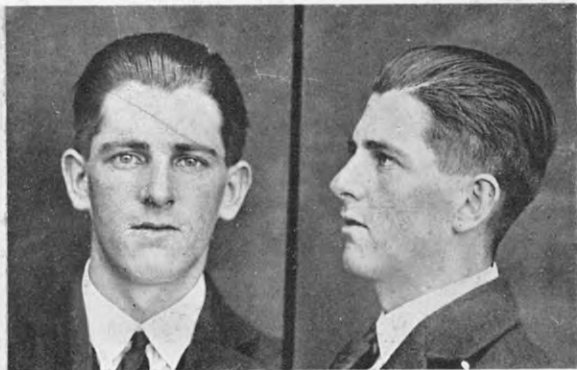

MCANNALLEY, PATRICK FRANCIS.

P.G. 23/352.

F.P. Class $\frac{1}{1} \frac{R}{R} \frac{II}{II}$ 7.