

CLARKE, ALBERT FREDERICK.

P.G. 21/728.

F.P. Class $\frac{1}{1}$ or $\frac{9}{1}$ Ur $\left(\frac{10}{00}\right)$ 12.

CLOKE, CHARLES ALBERT, alias JAMES, CHARLES A., alias NEWTON.

P.G. 22/625.

F.P. Class $\frac{17}{3}$ $\frac{1}{0}$ 15.



COOPER, JAMES HENRY.

P.G. 22/657.

F.P. Class $\frac{1}{1}$ $\frac{aA2a}{aA2a}$ $\left(\frac{1}{1}\right)$

CREIGHTON, DUGALD.

P.G. 22/638.

F.P. Class $\frac{1}{1}$ $\frac{At}{U}$ $\left(\frac{1}{00}\right)$ 15.



CROSSAN, WILLIAM ALEXANDER.

P.G. 22/681.

F.P. Class $\frac{21}{19}$ $\frac{I}{1}$ 19.

CUNEEN, JOHN.

P.G. 22/647.

F.P. Class $\frac{27}{32}$ $\frac{10}{MI}$

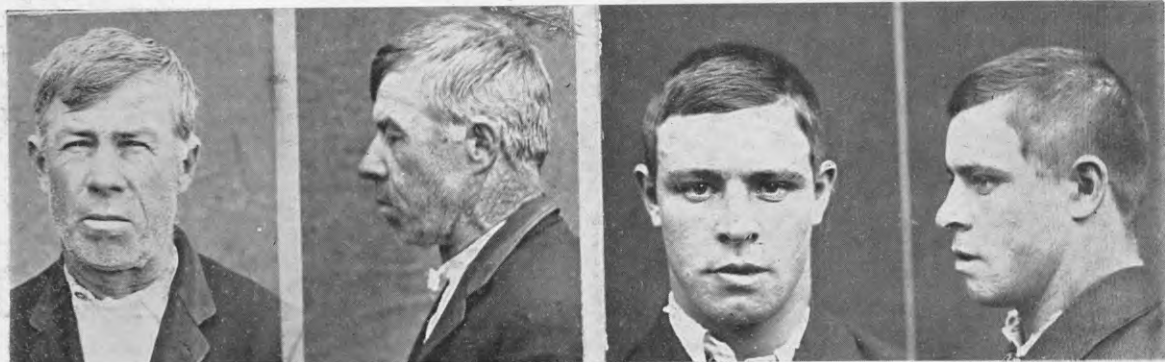

DALTON, EDWARD.

P.G. 22/616.

F.P. Class $\frac{32}{32}$ $\frac{11?}{MI}$

DAVIDSON, WILLIAM.

P.G. 22/662.

F.P. Class $\frac{1}{1}$ $\frac{R}{At}$ $\left(\frac{11}{1}\right)$ 7.