

WARD, NORMAN STEWART, alias McFARLANE, JAMES.
alias LINDOP, NORMAN.

WHARETAKI, PATTERSON.

P.G. 22/425.

F.P. Class $\frac{1}{1} \frac{R}{U} \frac{II}{II}$ 6.

P.G. 22/427.

F.P. Class $\frac{32}{32} \frac{I?I?}{M?M?}$

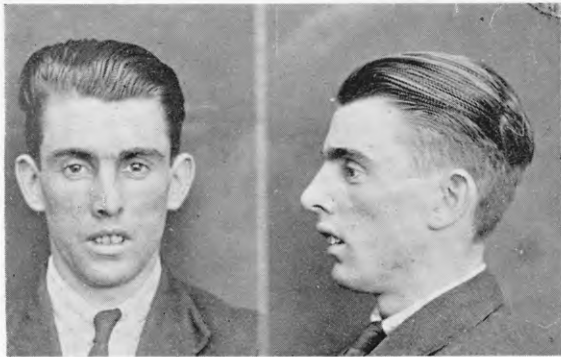

WHITTLE, HAROLD JOSEPH, alias TOBIN, HAROLD.

WILLAN, THOMAS, alias JACKSON.

P.G. 22/426.

F.P. Class $\frac{1}{1} \frac{R}{R} \frac{IO}{II}$ 12.

P.G. 22 432.

F.P. Class $\frac{1}{2} \frac{U}{aAt} \left(\frac{IO}{O} \right)$ 13.

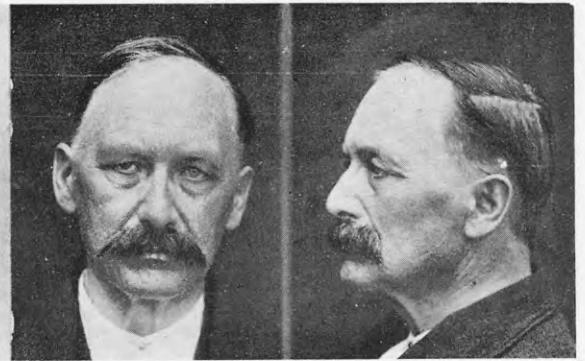
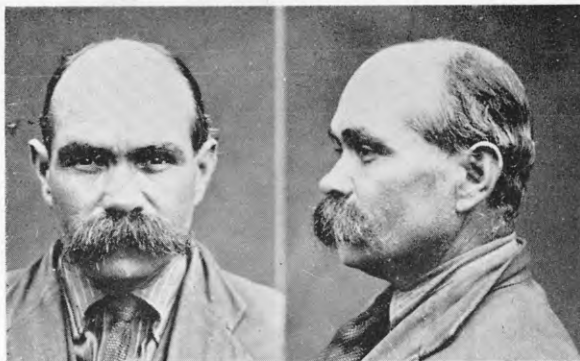

WILLIAMS, CHARLES JOHN.

WILSON, GEORGE ARTHUR.

P.G. 22/427.

F.P. Class $\frac{1}{1} \frac{R}{U} \frac{II}{II}$ 2.

P.G. 22/426.

F.P. Class $\frac{1}{1} \frac{U}{A2a} \left(\frac{II}{..} \right)$ 10.

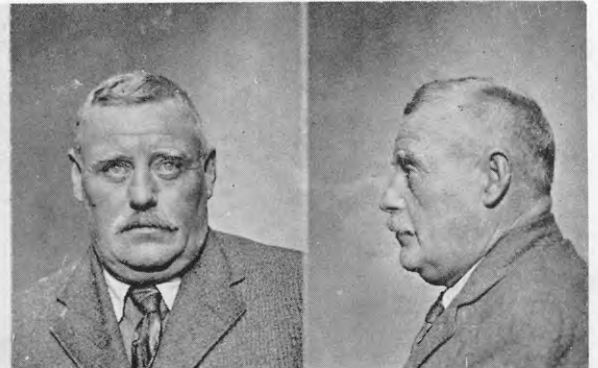
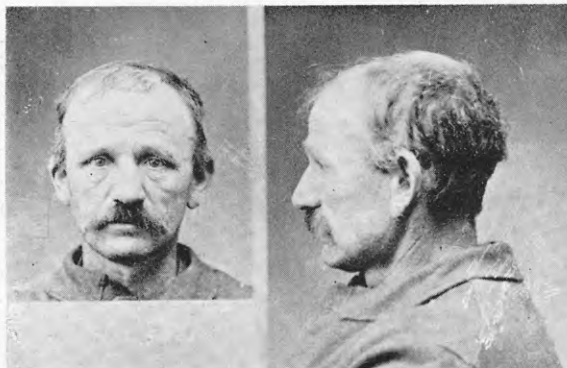

WILSON, HUGH.

WILSON, WILLIE.

P.G. 22/484.

F.P. Class $\frac{1}{1} \frac{R}{R} \frac{II}{II}$ 14.

P.G. 22/436.

F.P. Class $\frac{1}{1} \frac{U}{U} \frac{II}{II}$ 4.