



SWEENEY, JOSEPH, *alias* SWEENEY, JOHN.
P.G. 18/408. F.P. Class $\frac{13}{19}$ R $\frac{10}{1}$ 25.

TAMATI REHUA.
P.G. 21/61. F.P. Class $\frac{28}{32}$ $\frac{10}{11}$



TAYLOR, ALFRED.
P.G. 21/22. F.P. Class $\frac{27}{12}$ $\frac{10}{11}$ 20?

TAYLOR, HORI, *alias* HEKE TEERA.
P.G. 17/411. F.P. Class $\frac{31}{32}$ $\frac{11}{11}$

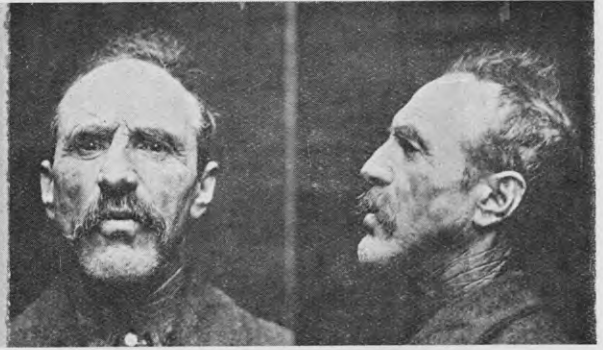

THOMAS, DAVID.
P.G. 20/763. F.P. Class $\frac{18}{17}$ R $\frac{10}{U}$ 13.

THOMSON, THOMAS, *alias* HARGREAVES, HENRY, *alias* COOK, HENRY, ETC.
P.G. 17/621. F.P. Class $\frac{1}{1}$ $\frac{aR}{Aa}$ ($\frac{11}{\dots}$) 4 or $\frac{1}{1}$ $\frac{aA}{Aa}$ ($\frac{11}{\cdot 1}$) 4.



TOMSETT, LIONEL ADOLPHUS.
P.G. 21/22. F.P. Class $\frac{9}{1}$ U ($\frac{11}{\cdot 1}$) 7 or $\frac{9}{2}$ U ($\frac{11}{\cdot 1}$) 7.

TREVISSICK, WILLIAM LLEWELLYN.
P.G. 21/22. F.P. Class $\frac{1}{3}$ $\frac{OO}{I}$ 10.