

BRIGGS, ARTHUR, *alias* O'NEILL, HENRY.  
 P.G. 20/674. F.P. Class  $\frac{9}{2} \frac{U}{R} \frac{OI}{II}$  18.

BROSNAHAN, PATRICK FRANCIS.  
 P.G. 20/673. F.P. Class  $\frac{1}{1} \frac{At}{U} \left( \frac{\cdot 0}{OO} \right)$  16 or  $\frac{1}{1} \frac{At}{At} \left( \frac{OO}{OO} \right)$  16.



CANNON, JAMES.  
 P.G. 20/711. F.P. Class  $\frac{1}{17} \frac{U}{R} \frac{OI}{IO}$  20.

CARR, JAMES HERBERT, *alias* RICHARDSON, GEORGE.  
 P.G. 19/320. F.P. Class  $\frac{29}{21} \frac{I}{OO}$  16.

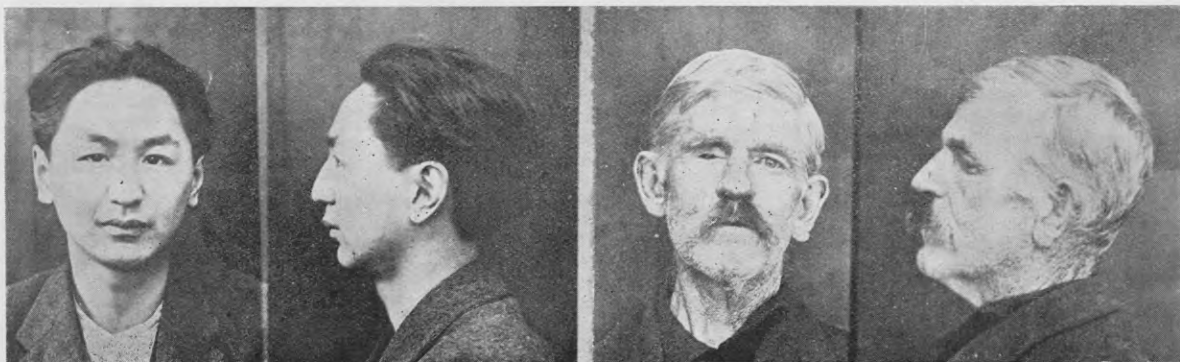

CHIN TING, THOMAS.  
 P.G. 20/711. F.P. Class  $\frac{9}{1} \frac{A}{Aa} \left( \frac{I \cdot}{I} \right)$  8 or  $\frac{1}{1} \frac{Aa}{Aa} \left( \frac{I \cdot}{I} \right)$  8.

CLUNE, PATRICK, *alias* CLUNE, ALFRED.  
 P.G. 20/673. F.P. Class  $\frac{29}{18} \frac{I}{R} \frac{I}{OO}$  19.



COORY, JOHN.  
 P.G. 20/350. F.P. Class  $\frac{9}{2} \frac{Ua}{Ua} \left( \frac{I \cdot}{I} \right)$  14.

COORY, MICHAEL PATRICK.  
 P.G. 20/350. F.P. Class  $\frac{16}{20} \frac{OI}{OI}$  19.