

JOHNSON, HENRY, *alias* PARTON, WILLIAM HENRY, *alias* SWIFT, *alias* MADDOCK, HENRY, *alias* BARTON.  
P.G. 21/71. F.P. Class  $\frac{29}{20} \frac{I}{I}$  23.

KENNEDY, GORDON ALEXANDER, *alias* GILLESPIE.  
P.G. 21/166. F.P. Class  $\frac{1}{1} \frac{R}{R} \frac{11}{11}$  16.

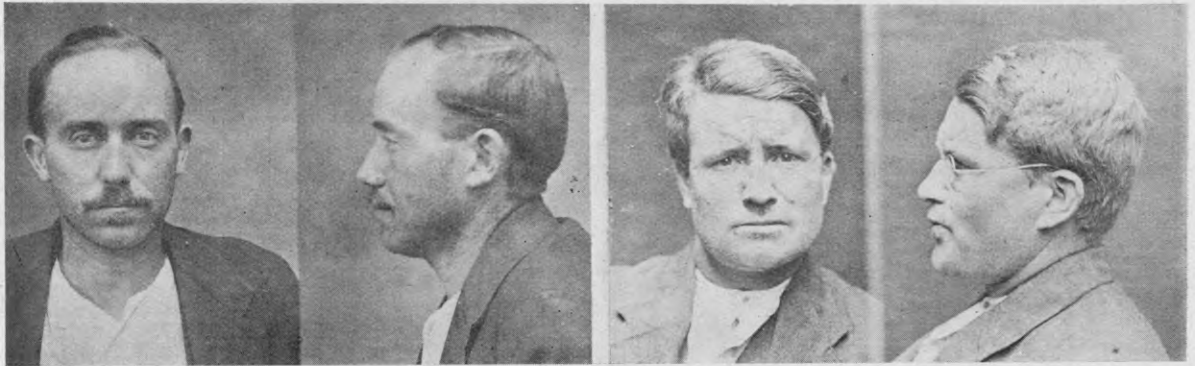

LANGHAM, ARTHUR JOSEPH.  
P.G. 21/274. F.P. Class  $\frac{9}{19} \frac{00}{I}$  23.

MARSHBANK, THOMAS, *alias* LAMING, *alias* LANING.  
P.G. 19/44. F.P. Class  $\frac{9}{21} \frac{U}{U} \frac{00}{00}$

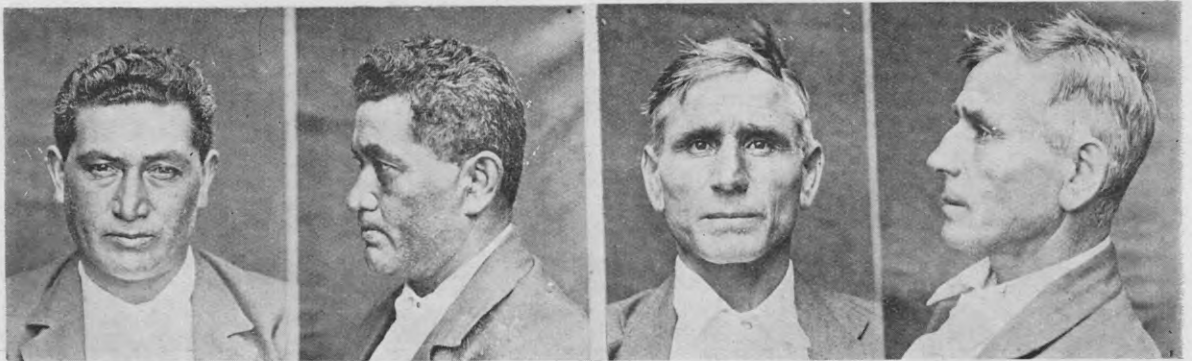

MARTIN, HEKE.  
P.G. 21/235. F.P. Class  $\frac{31}{32} \frac{11}{11}$

MICHALICK, JOHN.  
P.G. 20/473. F.P. Class  $\frac{25}{12} \frac{11}{0}$  17.

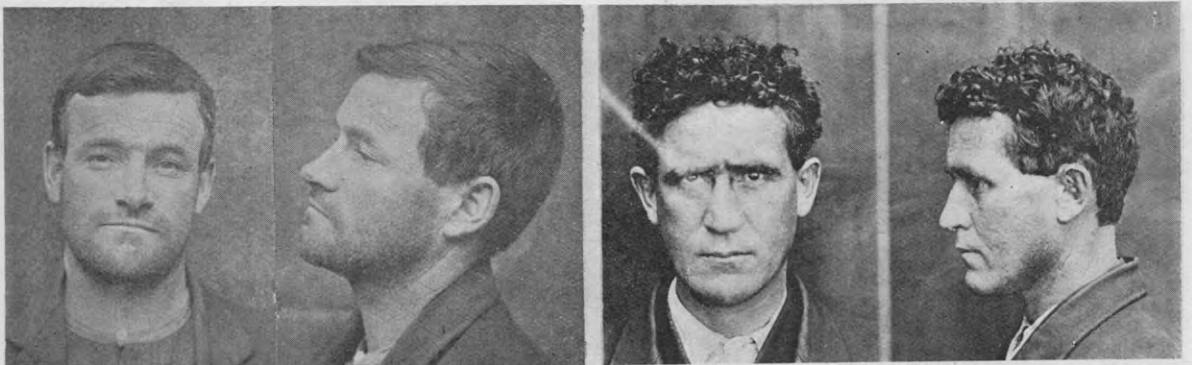

McKAY, WALTER, *alias* WALSH, CHARLES HENRY, *alias* WELCH, *alias* TURNER, HENRY.  
P.G. 21/302. F.P. Class  $\frac{29}{30} \frac{I}{R} \frac{10}{10}$

McMULLAN, JAMES FRANCIS.  
P.G. 21/26. F.P. Class  $\frac{9}{2} \frac{U}{A} \left(\frac{11}{1}\right)$  3.